

2017 AVS

PRODUCT APPLICATION GUIDE

AMERICAN DESIGN, ENGINEERING & MANUFACTURING:

Side Window Deflectors | Hood Protection | Light Covers

Chrome Accessories | Sunroof Wind Deflectors | Rear Window Deflectors



Ahead of the Curve.

getavs.com

SIDE WINDOW DEFLECTORS

| | |
|---|-------|
| COLOR MATCH VENTVISOR® | 4 |
| VENTVISOR® OUTSIDE-MOUNT | 6-57 |
| VENTVISOR® IN-CHANNEL..... | 6-57 |
| VENTVISOR® LOW-PROFILE | 6-57 |
| VENTSHADE® | 58-63 |
| AEROSHADE® | 64 |
| AEROVISOR® OFF ROAD SIDEWIND DEFLECTORS | 65-67 |

HOOD ACCENTS

| | |
|-------------------|----|
| HOOD SCOOPS | 68 |
|-------------------|----|

HOOD PROTECTION

| | |
|-----------------------------|-------|
| COLOR MATCH AEROSKIN® | 9 |
| BUGLECTOR® | 70-99 |
| BUGFLECTOR II® | 70-99 |
| HOODFLECTOR® | 70-99 |
| CARFLECTOR® | 70-99 |
| CHROME HOOD SHIELD..... | 70-99 |
| AEROSKIN® | 70-99 |

CHROME ACCESSORIES

| | |
|------------------------------------|---------|
| CHROME DOOR HANDLE COVERS..... | 100-101 |
| CHROME DOOR LEVER COVERS..... | 102 |
| CHROME MIRROR COVERS..... | 103-104 |
| CHROME FUEL DOOR COVER | 105 |
| CHROME TAILGATE HANDLE COVER | 106-107 |

DOOR SILL PROTECTOR

| | |
|---------------------------------------|---------|
| STEPSHIELD® DOOR SILL PROTECTOR | 108-109 |
|---------------------------------------|---------|

LIGHT COVERS

| | |
|----------------------|---------|
| HEADLIGHT COVER..... | 110-123 |
| PROJECTÖRZ | 110-123 |
| TAILSHADES | 110-123 |
| SLOTS..... | 110-123 |

WINDOW COVERS

| | |
|---|---------|
| SUNFLECTOR® REAR WINDOW SUN DEFLECTOR | 124-125 |
| MOONROOF VISOR | 126 |

COMBO KITS

| | |
|---|---|
| AEROSKIN® & LOW-PROFILE MATTE FINISH COMBO KITS | 5 |
|---|---|

NOMENCLATURE GUIDE

Vehicle manufacturers refer to their cab styles and bed lengths in multiple ways, adding complexity when identifying compatible products. This guide was created to help you compare how each brand describes these vehicle components to their Automotive Aftermarket Industry Association (AAIA) standardized name, making it easy to find a compatible part for your vehicle.

| CAB STYLES | | | |
|-------------------|--------------|-------------------------------|--|
| Make | Brand Name | AAIA Name | Description |
| Chevrolet/ GMC | Regular Cab | 2-door Standard Cab | 2 Full-Size Doors |
| | Extended Cab | 4-door Extended Cab | 2 Full-Size Doors, 2 Half-Size Doors |
| | Crew Cab | 4-door Crew Cab | 4 Full-Size Doors |
| Dodge/ Ram | Regular Cab | 2-door Standard Cab | 2 Full-Size Doors |
| | Quad Cab | 4-door Extended Cab | 2 Full-Size Doors, 2 Half-Size Doors |
| | Crew Cab | 4-door Crew Cab | 4 Full-Size Doors |
| | Mega Cab | 4-door Extended Crew Cab | 4 Full-Size Doors with seat storage |
| Ford | Regular Cab | 2-door Standard Cab | 2 Full-Size Doors |
| | SuperCab | 3-door or 4-door Extended Cab | 2 Full-Size Doors, 1 or 2 Half-Size Doors |
| | SuperCrew | 4-door Crew Cab | 4 Full-Size Doors |
| Nissan | Regular Cab | 2-door Standard Cab | 2 Full-Size Doors |
| | King Cab | 4-door Extended Cab | 2 Full-Size Doors, 2 Half-Size Doors |
| | Crew Cab | 4-door Crew Cab | 4 Full-Size Doors |
| Toyota | Regular Cab | 2-door Standard Cab | 2 Full-Size Doors |
| | Access Cab | 4-door Extended Cab | 2 Full-Size Doors, 2 Half-Size Doors |
| | Double Cab | 4-door Crew Cab | 2 Full-Size Doors, 2 ³ / ₄ -Size Doors |
| | CrewMax Cab | 4-door Extended Crew Cab | 4 Full-Size Doors |

| BED LENGTH | | |
|-------------------|-------------------|-------------------|
| Make | Brand Name | AAIA Name |
| Chevrolet/ GMC | Short Box | Fleetside 68.4 in |
| | Standard Box | Fleetside 78.0 in |
| | Long Box | Fleetside 96.0 in |
| Dodge/ Ram | Short Box | Fleetside 67.4 in |
| | Mid Box | Fleetside 76.3 in |
| | Long Box | Fleetside 96.3 in |
| Ford | 5.5 ft. Styleside | Styleside 66.0 in |
| | 6.5 ft. Styleside | Styleside 78.0 in |
| | 8.0 ft. Styleside | Styleside 96.0 in |
| Toyota | Short Bed | Fleetside 66.7 in |
| | Standard Bed | Fleetside 78.7 in |
| | Long Bed | Fleetside 97.6 in |

NOTE:

Bed lengths vary by year, make and model of vehicle. The dimensions provided above are for example only, not intended for part-specific fitments.

MEASURING BED LENGTH

All the products we sell are custom-made to fit your truck. Bed length is often a key indicator for compatibility.

TO DETERMINE BED LENGTH, measure from the inside of the tailgate to the inside of the bulkhead (see image).

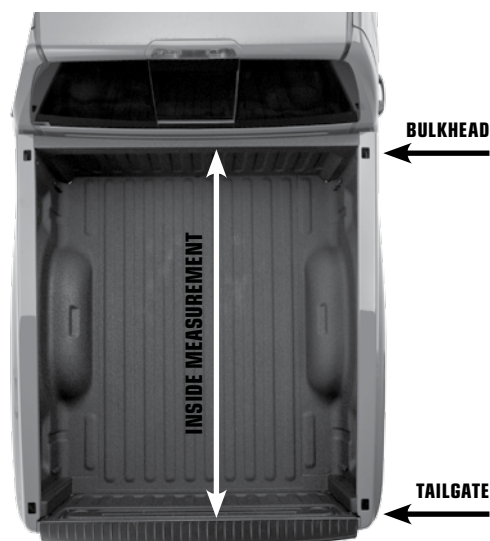

CHEVROLET GMC *Silverado shown*



Regular Cab Extended Cab (Pre-2014) Double Cab (2014+) Crew Cab

DODGE RAM *1500 shown*



Regular Cab Quad Cab Crew Cab Mega Cab

FORD *F-150 shown*



Regular Cab Super Cab Super Crew

NISSAN *Titan shown*









Regular Cab King Cab Crew Cab

TOYOTA *Tundra shown*









Regular Cab Access Cab (Tacoma) Double Cab CrewMax Cab

COMPARISON CHART

| HOOD PROTECTION | |  | | | | | | |
|---------------------------|---|---|---|---|--|---|---|---|
| | | Aeroskin® | Color Match Aeroskin® | Aeroskin® II | Bugflector® | Bugflector® II | Hoodflector® | Carflector® |
| Style |  |  |  |  |  |  |  |  |
| Profile | Lowest profile, flush to hood | Lowest profile, flush to hood | Lowest profile, flush to hood with raised edge for deflection | Low-to-medium profile | High profile, greatest amount of deflection | Low profile | Low profile | High profile, greatest amount of deflection |
| Vehicle type | All | Truck | Truck, SUV | Truck, SUV, Van | Truck, SUV, Van | Truck, SUV | Car, SUV | Truck, SUV |
| Areas of protection | Hood | Hood | Hood and windshield | Hood and windshield | Hood, fender and windshield | Hood, fender and windshield | Hood, fender and windshield | Hood, fender and windshield |
| Material | Impact-resistant acrylic or warp-resistant ABS | Warp-resistant ABS | Warp-resistant Dura-Flex® 2000 TPO composite | Impact-resistant acrylic | Impact-resistant acrylic | Impact-resistant acrylic | Impact-resistant acrylic | Warp-resistant, chrome-plated ABS |
| Available colors | Dark Smoke (Acrylic) Chrome (ABS) Smooth Matte Black (ABS) | Various OEM Paint Code Finishes | Textured Black | Dark Smoke | Dark Smoke (Acrylic) Chrome (ABS) Smooth Matte Black (ABS) | Dark Smoke | Dark Smoke | Chrome |
| Installs without drilling | ✓ | ✓ | ✓ | ✓ | ✓ | ✓ | ✓ | ✓ |
| Car wash safe | ✓ | ✓ | ✓ | ✓ | ✓ | ✓ | ✓ | ✓ |
| Made in the USA | ✓ | ✓ | ✓ | ✓ | ✓ | ✓ | ✓ | ✓ |
| Limited lifetime warranty | ✓ | 3 year limited | ✓ | ✓ | ✓ | ✓ | ✓ | ✓ |

lundinternational.com

COMPARISON CHART

| SIDE WINDOW DEFLECTORS | |  | | | | |
|---------------------------|---|---|--|---|---|--|
| | | Ventvisor® Side Window Deflectors | | | | |
| Name | Original Ventvisor® | In-Channel Ventvisor® | Low-Profile Ventvisor® | Color Match Low Profile Ventvisor® | Ventshade® | |
| Style |  |  |  |  |  | |
| Appearance | Curved Design | Curved Design, Lower Profile | Flat Design, Lowest Profile | Flat Design, Lowest Profile | Ledge Profile | |
| Installs without drilling | ✓ | ✓ | ✓ | ✓ | ✓ | |
| Mount type | External - above the window on the door | Internal - in the window channel | Internal (in window channel) or external (above window on door) | Internal (in window channel) or external (above window on door) | Internal - in the window channel | |
| Material | Impact-resistant acrylic | Impact-resistant acrylic | Impact-resistant acrylic or warp-resistant ABS | ABS | Steel | |
| Available colors | Dark Smoke Chrome | Dark Smoke | Dark Smoke (acrylic) Matte Black (ABS) | Various OEM Paint Code Finishes | Polished Stainless Black | |
| UV and scratch resistant | ✓ | ✓ | ✓ | ✓ | ✓ | |
| Car wash safe | ✓ | ✓ | ✓ | ✓ | ✓ | |
| Made in the USA | ✓ | ✓ | ✓ | ✓ | ✓ | |
| Limited lifetime warranty | ✓ | ✓ | ✓ | 3 Years | ✓ | |

lundinternational.com

COLOR MATCH VENTVISOR® SIDE WINDOW DEFLECTORS

| YEARS | MAKE | MODEL | SUB DETAIL | COLOR | COLOR MATCH LOW PROFILE VV |
|------------------|-----------|----------------|----------------------------|--------------------------------|----------------------------|
| CHEVROLET | | | | | |
| 2015-2017 | CHEVROLET | SILVERADO 1500 | CREW CAB | SILVER ICE METALLIC | 894033-GAN-A |
| 2015-2017 | CHEVROLET | SILVERADO 1500 | DOUBLE CAB | SILVER ICE METALLIC | 894040-GAN |
| 2015-2017 | CHEVROLET | SILVERADO 1500 | EXTENDED CAB | BLACK | 894040-GBA |
| 2015-2016 | CHEVROLET | SILVERADO 1500 | CREW CAB | TUNGSTEN METALLIC | 894033-GXG |
| 2015-2016 | CHEVROLET | SILVERADO 1500 | DOUBLE CAB | TUNGSTEN METALLIC | 894040-GXG |
| DODGE | | | | | |
| 2016-2017 | DODGE | RAM 1500 | CREW CAB; IN-CHANNEL MOUNT | BRILLIANT BLK CRYSTAL PERLCOAT | 994004-AXR |
| 2016-2017 | DODGE | RAM 1500 | QUAD CAB; IN-CHANNEL MOUNT | BRILLIANT BLK CRYSTAL PERLCOAT | 994003-AXR |
| 2015-2017 | DODGE | RAM 1500 | CREW CAB; IN-CHANNEL MOUNT | GRANITE CRYSTAL METALLIC | 994004-PAU |
| 2015-2017 | DODGE | RAM 1500 | QUAD CAB; IN-CHANNEL MOUNT | GRANITE CRYSTAL METALLIC | 994003-PAU |
| FORD | | | | | |
| 2016-2017 | FORD | F-150 | SUPERCREW | SHADOW BLACK | 894044-G1 |
| 2015-2017 | FORD | F-150 | SUPERCREW | MAGNETIC GREY METALLIC | 894044-J7 |
| 2015-2016 | FORD | F-150 | SUPERCREW | WHITE PLATINUM | 894044-UG |
| 2015-2015 | FORD | F-150 | SUPERCREW | TUXEDO BLACK | 894044-UH |
| 2017-2017 | FORD | F-150 RAPTOR | SUPERCREW | SHADOW BLACK | 894044-G1 |
| GMC | | | | | |
| 2016-2017 | GMC | SIERRA 1500 | CREW CAB | WHITE FROST TRICOAT | 894033-G1W |
| 2016-2017 | GMC | SIERRA 1500 | DOUBLE CAB | WHITE FROST TRICOAT | 894040-G1W |
| 2015-2017 | GMC | SIERRA 1500 | CREW CAB | QUICKSILVER METALLIC | 894033-GAN-B |
| 2015-2017 | GMC | SIERRA 1500 | DOUBLE CAB | QUICKSILVER METALLIC | 894040-GAN-B |
| RAM | | | | | |
| 2016-2017 | RAM | 1500 | CREW CAB; IN-CHANNEL MOUNT | BRILLIANT BLK CRYSTAL PERLCOAT | 994004-AXR |
| 2016-2017 | RAM | 1500 | QUAD CAB; IN-CHANNEL MOUNT | BRILLIANT BLK CRYSTAL PERLCOAT | 994003-AXR |
| 2015-2017 | RAM | 1500 | CREW CAB; IN-CHANNEL MOUNT | GRANITE CRYSTAL METALLIC | 994004-PAU |
| 2015-2017 | RAM | 1500 | QUAD CAB; IN-CHANNEL MOUNT | GRANITE CRYSTAL METALLIC | 994003-PAU |
| TOYOTA | | | | | |
| 2016-2017 | TOYOTA | TACOMA | DOUBLE CAB | SILVER SKY METALLIC | 994036-1D6 |
| 2016-2017 | TOYOTA | TUNDRA | CREWMAX | MIDNIGHT BLACK METALLIC | 894012-218-B |
| 2016-2017 | TOYOTA | TUNDRA | DOUBLE CAB | MIDNIGHT BLACK METALLIC | 894015-218-B |
| 2015-2017 | TOYOTA | TUNDRA | CREWMAX | SILVER SKY METALLIC | 894012-1D6 |
| 2015-2017 | TOYOTA | TUNDRA | DOUBLE CAB | SILVER SKY METALLIC | 894015-1D6 |
| 2015-2015 | TOYOTA | TUNDRA | CREWMAX | ATTITUDE BLACK METALLIC | 894012-218-A |
| 2015-2015 | TOYOTA | TUNDRA | DOUBLE CAB | BLACK | 894015-202 |

AEROSKIN® & LOW-PROFILE MATTE FINISH COMBO KITS

| YEARS | MAKE | MODEL | SUB DETAIL | MATTE FINISH COMBO KIT |
|------------------|-----------|--------------------|--|------------------------|
| CHEVROLET | | | | |
| 2014-2017 | CHEVROLET | SILVERADO 1500 | CREW CAB PICKUP | 56033062 |
| 2007-2013 | CHEVROLET | SILVERADO 1500 | CREW CAB PICKUP | 56007002 |
| 2007-2013 | CHEVROLET | SILVERADO 1500 | EXTENDED CAB PICKUP | 56024002 |
| 2015-2017 | CHEVROLET | SILVERADO 2500 | CREW CAB PICKUP | 56033087 |
| 2015-2017 | CHEVROLET | SILVERADO 3500 | CREW CAB PICKUP | 56033087 |
| DODGE | | | | |
| 2009-2017 | DODGE | RAM 1500 | CREW CAB PICKUP; EXCLUDES SPORT HOOD | 56004004 |
| 2009-2017 | DODGE | RAM 1500 | QUAD CAB; EXCLUDES SPORT HOOD | 56003004 |
| FORD | | | | |
| 2009-2014 | FORD | F-150 | CREW CAB PICKUP; EXCLUDES RAPTOR MODEL | 56010001 |
| 2009-2014 | FORD | F-150 | EXTENDED CAB PICKUP; EXCLUDES RAPTOR MODEL | 56009001 |
| 2015-2017 | FORD | F-150 | SUPERCREW | 56044096 |
| 2011-2016 | FORD | F-250 | SUPER DUTY CREW CAB PICKUP | 56017022 |
| 2011-2016 | FORD | F-350 | SUPER DUTY CREW CAB PICKUP | 56017022 |
| GMC | | | | |
| 2014-2017 | GMC | SIERRA 1500 | CREW CAB PICKUP | 56033075 |
| 2007-2013 | GMC | SIERRA 1500 | CREW CAB PICKUP | 56007003 |
| 2007-2013 | GMC | SIERRA 1500 | EXTENDED CAB PICKUP | 56024003 |
| 2007-2013 | GMC | SIERRA 2500 | CREW CAB PICKUP | 56007003 |
| 2015-2016 | GMC | SIERRA 2500 | DOUBLE CAB | 56033085 |
| 2007-2013 | GMC | SIERRA 2500 | EXTENDED CAB PICKUP | 56024003 |
| 2007-2013 | GMC | SIERRA 3500 | CREW CAB PICKUP | 56007003 |
| 2015-2016 | GMC | SIERRA 3500 | DOUBLE CAB | 56033085 |
| 2007-2013 | GMC | SIERRA 3500 | EXTENDED CAB PICKUP | 56024003 |
| JEEP | | | | |
| 2007-2017 | JEEP | WRANGLER | 2-DOOR | 56020060 |
| 2007-2017 | JEEP | WRANGLER UNLIMITED | | 56034060 |
| NISSAN | | | | |
| 2005-2017 | NISSAN | FRONTIER | CREW CAB PICKUP | 56037032 |
| RAM | | | | |
| 2011-2017 | RAM | 1500 | CREW CAB PICKUP; EXCLUDES SPORT HOOD | 56004004 |
| 2011-2017 | RAM | 1500 | QUAD CAB; EXCLUDES SPORT HOOD | 56003004 |
| TOYOTA | | | | |
| 2005-2014 | TOYOTA | FJ CRUISER | | 56041108 |
| 2012-2015 | TOYOTA | TACOMA | DOUBLE CAB | 56048065 |
| 2005-2011 | TOYOTA | TACOMA | DOUBLE CAB | 56048034 |
| 2014-2017 | TOYOTA | TUNDRA | CREWMAX | 56012094 |
| 2014-2017 | TOYOTA | TUNDRA | DOUBLE CAB | 56015094 |

VENTVISOR® SIDE WINDOW DEFLECTORS

| YEARS | MAKE | MODEL | SUBDETAIL | OUTSIDE MOUNT 2 PIECE | OUTSIDE MOUNT 4 PIECE |
|--------------|-------|---------------|-----------|--------------------------|--------------------------|
| ACURA | | | | | |
| 2007-2009 | ACURA | MDX | | | 94763 |
| 2001-2006 | ACURA | MDX | | | 94759 |
| 2008-2009 | ACURA | RDX | | | 94086 |
| 1996-1998 | ACURA | SLX | | | 94015 |
| 2004-2008 | ACURA | TL | | | 94057 |
| 1999-2003 | ACURA | TL | | | 94197 |
| 2008-2009 | ACURA | TSX | | | 94099 |
| BMW | | | | | |
| 1999-2005 | BMW | 325I | | | |
| 1999-2005 | BMW | 325XI | | | |
| 1999-2005 | BMW | 328XI | | | |
| 1999-2005 | BMW | 330I | | | |
| 1999-2005 | BMW | 330XI | | | |
| 2001-2006 | BMW | X5 | | | 94526 |
| BUICK | | | | | |
| 1997-2005 | BUICK | CENTURY | | | 94007 |
| 1989-1996 | BUICK | CENTURY | | | 94138 |
| 1985-1990 | BUICK | ELECTRA | | | 94122 |
| 2008-2017 | BUICK | ENCLAVE | | | 94657 |
| 2013-2017 | BUICK | ENCORE | | | |
| 2016-2017 | BUICK | ENVISION | | | 94773 |
| 2010-2016 | BUICK | LACROSSE | | | 94215 |
| 2005-2009 | BUICK | LACROSSE | | | 94748 |
| 2000-2005 | BUICK | LESABRE | | | 94259 |
| 1992-1999 | BUICK | LESABRE | | | 94176 |
| 1986-1991 | BUICK | LESABRE | | | 94122 |
| 2006-2012 | BUICK | LUCERNE | | | 94392 |
| 1997-2005 | BUICK | PARK AVENUE | | | 94019 |
| 1991-1996 | BUICK | PARK AVENUE | | | 94170 |
| 1985-1990 | BUICK | PARK AVENUE | | | 94122 |
| 2004-2007 | BUICK | RAINIER | | | 94802 |
| 1988-1996 | BUICK | REGAL COUPE | | 92137 | |
| 2011-2017 | BUICK | REGAL SEDAN | | | |
| 1997-2004 | BUICK | REGAL SEDAN | | | 94007 |
| 1991-1996 | BUICK | REGAL SEDAN | | | 94154 |
| 2002-2007 | BUICK | RENDEZVOUS | | | 94223 |
| 1992-1994 | BUICK | ROADMASTER | | | 94172 |
| 1982-1990 | BUICK | SKYHAWK COUPE | | 92115 | |
| 1992-1997 | BUICK | SKYLARK | | 92155 | 94178 |
| 2005-2007 | BUICK | TERRAZA | | 92324 | |



VENTVISOR® SIDE WINDOW DEFLECTORS

| YEARS | MAKE | MODEL | SUBDETAIL | OUTSIDE MOUNT 2 PIECE | OUTSIDE MOUNT 4 PIECE | |
|------------------|-----------|-----------------|-----------------------|--------------------------|--------------------------|--|
| 2012-2017 | BUICK | VERANO | | | | |
| CADILLAC | | | | | | |
| 2008-2013 | CADILLAC | CTS | | | | |
| 2003-2007 | CADILLAC | CTS | | | 94654 | |
| 2000-2006 | CADILLAC | DEVILLE | | | 94746 | |
| 1994-1999 | CADILLAC | DEVILLE | | | | |
| 1989-1993 | CADILLAC | DEVILLE | EXCLUDES PREMIER ROOF | | 94144 | |
| 2015-2017 | CADILLAC | ESCALADE | | | 94531 | |
| 2007-2014 | CADILLAC | ESCALADE | | | 94415 | |
| 2002-2006 | CADILLAC | ESCALADE | | | 94304 | |
| 1999-2001 | CADILLAC | ESCALADE | | | 94095 | |
| 2015-2017 | CADILLAC | ESCALADE ESV | | | 94966 | |
| 2007-2014 | CADILLAC | ESCALADE ESV | | | 94306 | |
| 2007-2014 | CADILLAC | ESCALADE EXT | | | 94306 | |
| 2002-2006 | CADILLAC | ESCALADE EXT | | | 94355 | |
| 1993-1993 | CADILLAC | FLEETWOOD | | | 94448 | |
| 1989-1992 | CADILLAC | FLEETWOOD | EXCLUDES PREMIER ROOF | | 94144 | |
| 2010-2017 | CADILLAC | SRX | | | | |
| 2004-2006 | CADILLAC | SRX | | | 94305 | |
| 2017-2017 | CADILLAC | XT5 | | | | |
| CHEVROLET | | | | | | |
| 1985-2005 | CHEVROLET | ASTRO | | 92006 | | |
| 2007-2013 | CHEVROLET | AVALANCHE | | | 94515 | |
| 2002-2006 | CHEVROLET | AVALANCHE | | | 94355 | |
| 2007-2011 | CHEVROLET | AVEO | | | 94281 | |
| 2004-2006 | CHEVROLET | AVEO | 5-DOOR | | 94149 | |
| 2007-2010 | CHEVROLET | AVEO SEDAN | | | 94538 | |
| 2004-2006 | CHEVROLET | AVEO SEDAN | | | 94055 | |
| 1988-1996 | CHEVROLET | BERETTA | | 92135 | | |
| 1992-1994 | CHEVROLET | BLAZER | | 92099 | | |
| 1976-1991 | CHEVROLET | BLAZER | | 92059 | | |
| 2010-2017 | CHEVROLET | CAMARO | | 92341 | | |
| 1993-2002 | CHEVROLET | CAMARO | EXCLUDES T-TOP | 92246 | | |
| 2011-2017 | CHEVROLET | CAPRICE | | | 94517 | |
| 1991-1996 | CHEVROLET | CAPRICE | | | 94152 | |
| 1991-1996 | CHEVROLET | CAPRICE CLASSIC | | | 94152 | |
| 1995-2005 | CHEVROLET | CAVALIER COUPE | | 92623 | | |
| 1982-1994 | CHEVROLET | CAVALIER COUPE | INCLUDES HATCHBACK | 92115 | | |
| 1995-2005 | CHEVROLET | CAVALIER SEDAN | | | 94817 | |
| 2015-2017 | CHEVROLET | CITY EXPRESS | | 92523 | | |
| 1992-2000 | CHEVROLET | CK SERIES | CREW CAB | | 94095 | |

VENTVISOR® SIDE WINDOW DEFLECTORS

| YEARS | MAKE | MODEL | SUBDETAIL | OUTSIDE MOUNT 2 PIECE | OUTSIDE MOUNT 4 PIECE |
|-----------|-----------|----------------|--------------|--------------------------|--------------------------|
| 1988-1999 | CHEVROLET | CK SERIES | EXTENDED CAB | | 94231 |
| 1988-1999 | CHEVROLET | CK SERIES | STANDARD CAB | 92099 | |
| 1973-1991 | CHEVROLET | CK SERIES | CREW CAB | | 94049 |
| 1973-1987 | CHEVROLET | CK SERIES | 10-65 SERIES | 92059 | |
| 2005-2010 | CHEVROLET | COBALT | | | 94353 |
| 2005-2010 | CHEVROLET | COBALT COUPE | | 92322 | |
| 2015-2017 | CHEVROLET | COLORADO | CREW CAB | | 94995 |
| 2015-2017 | CHEVROLET | COLORADO | EXTENDED CAB | 92232 | |
| 2004-2012 | CHEVROLET | COLORADO | CREW CAB | | 94133 |
| 2004-2012 | CHEVROLET | COLORADO | EXTENDED CAB | | 94503 |
| 2004-2012 | CHEVROLET | COLORADO | STANDARD CAB | 92457 | |
| 1988-1996 | CHEVROLET | CORSICA | | | 94136 |
| 2016-2017 | CHEVROLET | CRUZE | | | 94712 |
| 2011-2015 | CHEVROLET | CRUZE | | | 94611 |
| 2010-2017 | CHEVROLET | EQUINOX | | | 94166 |
| 2005-2009 | CHEVROLET | EQUINOX | | | 94319 |
| 2004-2017 | CHEVROLET | EXPRESS VAN | | | |
| 1996-2017 | CHEVROLET | EXPRESS VAN | | 92455 | |
| 1971-1996 | CHEVROLET | EXPRESS VAN | | 92032 | |
| 1971-1996 | CHEVROLET | G-SERIES VAN | | 92032 | |
| 2006-2011 | CHEVROLET | HHR | | | 94318 |
| 2014-2017 | CHEVROLET | IMPALA | | | 94991 |
| 2006-2013 | CHEVROLET | IMPALA | | | 94843 |
| 2000-2005 | CHEVROLET | IMPALA | | | 94234 |
| 2014-2016 | CHEVROLET | IMPALA LIMITED | | | 94843 |
| 1994-1996 | CHEVROLET | IMPALA SS | | | 94152 |
| 2003-2010 | CHEVROLET | KODIAK | | 92455 | |
| 2003-2010 | CHEVROLET | KODIAK | CREW CAB | | 94114 |
| 1990-1996 | CHEVROLET | LUMINA APV | | 92007 | |
| 1990-1994 | CHEVROLET | LUMINA COUPE | | 92141 | |
| 1995-2000 | CHEVROLET | LUMINA SEDAN | | | 94347 |
| 1990-1994 | CHEVROLET | LUMINA SEDAN | | | 94140 |
| 1990-1994 | CHEVROLET | LUMINA Z34 | | 92141 | |
| 2016-2017 | CHEVROLET | MALIBU | | | 94254 |
| 2013-2015 | CHEVROLET | MALIBU | | | 94362 |
| 2008-2012 | CHEVROLET | MALIBU | | | 94068 |
| 2004-2007 | CHEVROLET | MALIBU | | | 94621 |
| 1997-2004 | CHEVROLET | MALIBU | | | 94403 |
| 2004-2006 | CHEVROLET | MALIBU | FRONTS ONLY | 92250 | |
| 2008-2008 | CHEVROLET | MALIBU CLASSIC | | | 94621 |
| 2004-2004 | CHEVROLET | MALIBU CLASSIC | | | 94403 |

VENTVISOR® SIDE WINDOW DEFLECTORS

| | IN-CHANNEL 2 PIECE | IN-CHANNEL 4 PIECE | CHROME 2 PIECE | CHROME 4 PIECE | LOW PROFILE SMOKE | LOW PROFILE MATTE BLACK |
|--|-----------------------|-----------------------|-------------------|-------------------|----------------------|----------------------------|
| | 192099 | | 682099 | | | |
| | | | | | | |
| | | 194995 | | 684995 | 894049 | 774049 |
| | 192232 | | | | | |
| | | 194133 | | 684133 | | |
| | 192457 | | | | | |
| | | 194712 | | | | |
| | | 194611 | | 684611 | | |
| | | 194166 | | 684166 | | |
| | | 194319 | | | | |
| | 192455 | | | | 892018 | |
| | | | | | | |
| | | 194318 | | | | |
| | | 194991 | | | | |
| | | | | | | |
| | 192455 | | | | | |
| | | | | | | |
| | | | | | | |
| | | | | | | |
| | | 194254 | | | | |
| | | 194362 | | | | |
| | | 194068 | | | | |
| | | 194621 | | | | |
| | | | | | | |
| | | 194621 | | | | |

***LEGEND FOR LOW-PROFILE VENTVISORS:**

794XXX 4 PIECE WITH CHROME TRIM
796XXX 6 PIECE WITH CHROME TRIM

892XXX 2 PIECE SMOKE
894XXX 4 PIECE SMOKE

896XXX 6 PIECE SMOKE
994XXX 4 PIECE IN-CHANNEL SMOKE



VENTVISOR® SIDE WINDOW DEFLECTORS

| YEARS | MAKE | MODEL | SUBDETAIL | OUTSIDE MOUNT 2 PIECE | OUTSIDE MOUNT 4 PIECE |
|-----------|-----------|----------------|--------------------------------------|--------------------------|--------------------------|
| 2016-2017 | CHEVROLET | MALIBU LIMITED | | | 94362 |
| 2004-2007 | CHEVROLET | MALIBU MAXX | | | 94151 |
| 1989-1994 | CHEVROLET | METRO COUPE | | 92183 | |
| 2000-2006 | CHEVROLET | MONTE CARLO | | 92613 | |
| 1995-1999 | CHEVROLET | MONTE CARLO | | 92405 | |
| 1998-2002 | CHEVROLET | PRIZM | | | 94033 |
| 1993-1997 | CHEVROLET | PRIZM | | | 94184 |
| 1995-2005 | CHEVROLET | S10 BLAZER | 2-DOOR | 92127 | |
| 1995-2005 | CHEVROLET | S10 BLAZER | 4-DOOR | | 94644 |
| 1991-1994 | CHEVROLET | S10 BLAZER | 4-DOOR | | 94008 |
| 1983-1994 | CHEVROLET | S10 BLAZER | 2-DOOR | 92006 | |
| 2001-2005 | CHEVROLET | S10 PICKUP | CREW CAB | | 94755 |
| 1994-2003 | CHEVROLET | S10 PICKUP | STANDARD CAB | 92127 | |
| 1982-1993 | CHEVROLET | S10 PICKUP | STANDARD CAB | 92006 | |
| 1982-1993 | CHEVROLET | S10 PICKUP | EXTENDED CAB | | 94646 |
| 2014-2017 | CHEVROLET | SILVERADO 1500 | CREW CAB | | 94536 |
| 2014-2017 | CHEVROLET | SILVERADO 1500 | DOUBLE CAB | | 94528 |
| 2014-2017 | CHEVROLET | SILVERADO 1500 | STANDARD CAB | 92301 | |
| 2007-2013 | CHEVROLET | SILVERADO 1500 | CREW CAB | | 94515 |
| 2007-2013 | CHEVROLET | SILVERADO 1500 | EXTENDED CAB | | 94040 |
| 2007-2013 | CHEVROLET | SILVERADO 1500 | STANDARD CAB | 92326 | |
| 2001-2006 | CHEVROLET | SILVERADO 1500 | CREW CAB; INCLUDES 2007 CLASSIC | | 94355 |
| 1999-2006 | CHEVROLET | SILVERADO 1500 | EXTENDED CAB ; INCLUDES 2007 CLASSIC | | 94044 |
| 1999-2006 | CHEVROLET | SILVERADO 1500 | STANDARD CAB; INCLUDES 2007 CLASSIC | 92956 | |
| 2015-2017 | CHEVROLET | SILVERADO 2500 | CREW CAB | | 94536 |
| 2015-2017 | CHEVROLET | SILVERADO 2500 | DOUBLE CAB | | 94528 |
| 2015-2017 | CHEVROLET | SILVERADO 2500 | STANDARD CAB | 92301 | |
| 2007-2014 | CHEVROLET | SILVERADO 2500 | CREW CAB | | 94515 |
| 2007-2014 | CHEVROLET | SILVERADO 2500 | EXTENDED CAB | | 94040 |
| 2007-2014 | CHEVROLET | SILVERADO 2500 | STANDARD CAB | 92326 | |
| 2001-2006 | CHEVROLET | SILVERADO 2500 | CREW CAB; INCLUDES 2007 CLASSIC | | 94355 |
| 2001-2006 | CHEVROLET | SILVERADO 2500 | EXTENDED CA ; INCLUDES 2007 CLASSIC | | 94044 |
| 1999-2006 | CHEVROLET | SILVERADO 2500 | STANDARD CAB; INCLUDES 2007 CLASSIC | 92956 | |
| 2015-2017 | CHEVROLET | SILVERADO 3500 | CREW CAB | | 94536 |
| 2015-2017 | CHEVROLET | SILVERADO 3500 | DOUBLE CAB | | 94528 |
| 2015-2017 | CHEVROLET | SILVERADO 3500 | STANDARD CAB | 92301 | |
| 2007-2014 | CHEVROLET | SILVERADO 3500 | CREW CAB | | 94515 |
| 2007-2014 | CHEVROLET | SILVERADO 3500 | EXTENDED CAB | | 94040 |
| 2007-2014 | CHEVROLET | SILVERADO 3500 | STANDARD CAB | 92326 | |
| 2001-2006 | CHEVROLET | SILVERADO 3500 | CREW CAB; INCLUDES 2007 CLASSIC | | 94355 |
| 2001-2006 | CHEVROLET | SILVERADO 3500 | EXTENDED CA ; INCLUDES 2007 CLASSIC | | 94044 |



VENTVISOR® SIDE WINDOW DEFLECTORS

| | IN-CHANNEL 2 PIECE | IN-CHANNEL 4 PIECE | CHROME 2 PIECE | CHROME 4 PIECE | LOW PROFILE SMOKE | LOW PROFILE MATTE BLACK |
|--|-----------------------|-----------------------|-------------------|-------------------|----------------------|----------------------------|
| | | 194362 | | | | |
| | | | | | | |
| | | | | | | |
| | | | | | | |
| | | | | | | |
| | 192127 | | 682127 | | | |
| | | 194644 | | | | |
| | | | | | | |
| | 192006 | | | | | |
| | | 194755 | | | | |
| | 192127 | | 682127 | | | |
| | 192006 | | | | | |
| | | | | | | |
| | | 194536 | | 684536 | 894033 | 774033 |
| | | 194528 | | 684528 | 894040 | 774040 |
| | 192301 | | 682301 | | 892023 | |
| | | 194515 | | 684515 | 894007 | 774007 |
| | | 194040 | | 684040 | 894024 | 774024 |
| | 192326 | | 682326 | | | |
| | | 194355 | | 684355 | 894014 | |
| | | | | 684044 | 892011 | |
| | 192956 | | 682956 | | 892011 | |
| | | 194536 | | 684536 | 894033 | 774033 |
| | | 194528 | | 684528 | 894040 | 774040 |
| | 192301 | | 682301 | | 892023 | |
| | | 194515 | | 684515 | 894007 | 774007 |
| | | 194040 | | 684040 | 894024 | 774024 |
| | 192326 | | 682326 | | | |
| | | 194355 | | 684355 | 894014 | |
| | | | | 684044 | 892011 | |
| | 192956 | | 682956 | | 892011 | |
| | | 194536 | | 684536 | 894033 | 774033 |
| | | 194528 | | 684528 | 894040 | 774040 |
| | 192301 | | 682301 | | 892023 | |
| | | 194515 | | 684515 | 894007 | 774007 |
| | | 194040 | | 684040 | 894024 | 774024 |
| | 192326 | | 682326 | | | |
| | | 194355 | | 684355 | 894014 | |
| | | | | 684044 | 892011 | |
| | 192956 | | 682956 | | 892011 | |
| | | 194536 | | 684536 | 894033 | 774033 |
| | | 194528 | | 684528 | 894040 | 774040 |
| | 192301 | | 682301 | | 892023 | |
| | | 194515 | | 684515 | 894007 | 774007 |
| | | 194040 | | 684040 | 894024 | 774024 |
| | 192326 | | 682326 | | | |
| | | 194355 | | 684355 | 894014 | |
| | | | | 684044 | 892011 | |

***LEGEND FOR LOW-PROFILE VENTVISORS:**

794XXX 4 PIECE WITH CHROME TRIM
796XXX 6 PIECE WITH CHROME TRIM

892XXX 2 PIECE SMOKE
894XXX 4 PIECE SMOKE

896XXX 6 PIECE SMOKE
994XXX 4 PIECE IN-CHANNEL SMOKE



VENTVISOR® SIDE WINDOW DEFLECTORS

| YEARS | MAKE | MODEL | SUBDETAIL | OUTSIDE MOUNT | |
|-----------------|-----------|-----------------|-------------------------------------|---------------|---------|
| | | | | 2 PIECE | 4 PIECE |
| 2001-2006 | CHEVROLET | SILVERADO 3500 | STANDARD CAB; INCLUDES 2007 CLASSIC | 92956 | |
| 2012-2017 | CHEVROLET | SONIC HATCHBACK | | | 94639 |
| 2012-2017 | CHEVROLET | SONIC SEDAN | | | 94472 |
| 2015-2017 | CHEVROLET | SUBURBAN | | | 94966 |
| 2007-2014 | CHEVROLET | SUBURBAN | | | 94515 |
| 2000-2006 | CHEVROLET | SUBURBAN | | | 94355 |
| 1973-1991 | CHEVROLET | SUBURBAN | | | 94049 |
| 2015-2017 | CHEVROLET | TAHOE | | | 94531 |
| 2007-2014 | CHEVROLET | TAHOE | | | 94514 |
| 2000-2006 | CHEVROLET | TAHOE | 4-DOOR | | 94304 |
| 1995-2000 | CHEVROLET | TAHOE | 4-DOOR | | 94095 |
| 1995-1999 | CHEVROLET | TAHOE | 2-DOOR ONLY | 92099 | |
| 1999-2004 | CHEVROLET | TRACKER | 2-DOOR ONLY | 92409 | |
| 1999-2004 | CHEVROLET | TRACKER | 4-DOOR | | 94321 |
| 1996-1998 | CHEVROLET | TRACKER | 4-DOOR | | 94302 |
| 1989-1998 | CHEVROLET | TRACKER | 2-DOOR ONLY | 92143 | |
| 2002-2009 | CHEVROLET | TRAILBLAZER | | | 94733 |
| 2002-2009 | CHEVROLET | TRAILBLAZER EXT | | | 94240 |
| 2006-2009 | CHEVROLET | TRAILBLAZER SS | | | 94733 |
| 2009-2017 | CHEVROLET | TRAVERSE | | | 94161 |
| 2015-2017 | CHEVROLET | TRAX | | | |
| 2005-2009 | CHEVROLET | UPLANDER | | 92324 | |
| 1997-2004 | CHEVROLET | VENTURE | | 92335 | |
| CHRYSLER | | | | | |
| 2015-2017 | CHRYSLER | 200 | | | 94997 |
| 2011-2014 | CHRYSLER | 200 | | | 94458 |
| 2011-2017 | CHRYSLER | 300 | | | 94432 |
| 2005-2010 | CHRYSLER | 300 | | | 94505 |
| 1999-2004 | CHRYSLER | 300M | | | 94107 |
| 2007-2010 | CHRYSLER | ASPEN | | | 94344 |
| 1995-2000 | CHRYSLER | CIRRUS | | | 94137 |
| 1993-1997 | CHRYSLER | CONCORDE | | | 94315 |
| 1998-2004 | CHRYSLER | CONCORDE SEDAN | | | 94107 |
| 1990-1994 | CHRYSLER | LEBARON SEDAN | WITHOUT LANDAU ROOF | | 94324 |
| 1999-2002 | CHRYSLER | LHS SEDAN | | | 94107 |
| 1994-1997 | CHRYSLER | LHS SEDAN | | | 94549 |
| 1994-1995 | CHRYSLER | NEW YORKER | | | 94549 |
| 2017-2017 | CHRYSLER | PACIFICA | | | 94207 |
| 2004-2009 | CHRYSLER | PACIFICA | | | 94837 |
| 2001-2010 | CHRYSLER | PT CRUISER | | | 94511 |
| 2007-2010 | CHRYSLER | SEBRING | | | 94458 |

VENTVISOR® SIDE WINDOW DEFLECTORS

| | IN-CHANNEL 2 PIECE | IN-CHANNEL 4 PIECE | CHROME 2 PIECE | CHROME 4 PIECE | LOW PROFILE SMOKE | LOW PROFILE MATTE BLACK |
|--|-----------------------|-----------------------|-------------------|-------------------|----------------------|----------------------------|
| | 192956 | | 682956 | | 892011 | |
| | | 194639 | | | | |
| | | 194472 | | | | |
| | | 194966 | | | | |
| | | 194515 | | 684515 | 894007 | 774007 |
| | | 194355 | | 684355 | | |
| | | 194531 | | 684531 | | |
| | | 194514 | | 684514 | 894008 | |
| | | 194304 | | 684304 | | |
| | | 194095 | | 684095 | | |
| | 192099 | | 682099 | | | |
| | | | | | | |
| | | | | | | |
| | | 194733 | | 684733 | | |
| | | 194240 | | | | |
| | | 194733 | | 684733 | | |
| | | 194161 | | 684161 | 894020 | |
| | | 194446 | | | | |
| | 192324 | | | | | |
| | | | | | | |
| | | 194997 | | | | |
| | | 194458 | | | | |
| | | 194432 | | | 794016 | |
| | | | | | 994002 | |
| | | 194344 | | | | |
| | | | | | | |
| | | | | | | |
| | | | | | | |
| | | | | | | |
| | | | | | | |
| | | | | | | |
| | | | | | | |
| | | 194837 | | | | |
| | | | | | | |
| | | 194458 | | | | |

***LEGEND FOR LOW-PROFILE VENTVISORS:**

794XXX 4 PIECE WITH CHROME TRIM 892XXX 2 PIECE SMOKE 896XXX 6 PIECE SMOKE
 796XXX 6 PIECE WITH CHROME TRIM 894XXX 4 PIECE SMOKE 994XXX 4 PIECE IN-CHANNEL SMOKE



VENTVISOR® SIDE WINDOW DEFLECTORS

| YEARS | MAKE | MODEL | SUBDETAIL | OUTSIDE MOUNT 2 PIECE | OUTSIDE MOUNT 4 PIECE |
|---------------|----------|-----------------|------------------------|--------------------------|--------------------------|
| 2001-2005 | CHRYSLER | SEBRING COUPE | | 92207 | |
| 1995-2000 | CHRYSLER | SEBRING COUPE | | 92114 | |
| 2001-2006 | CHRYSLER | SEBRING SEDAN | | | 94747 |
| 2008-2016 | CHRYSLER | TOWN & COUNTRY | | 92908 | 94251 |
| 1996-2007 | CHRYSLER | TOWN & COUNTRY | | 92305 | |
| 1991-1995 | CHRYSLER | TOWN & COUNTRY | | 92043 | |
| 1984-1990 | CHRYSLER | TOWN & COUNTRY | | 92037 | |
| DAEWOO | | | | | |
| 2004-2005 | DAEWOO | LACETTI | | | 94726 |
| DODGE | | | | | |
| 2008-2014 | DODGE | AVENGER | | | 94065 |
| 1995-2000 | DODGE | AVENGER | | 92114 | |
| 1998-2003 | DODGE | B-SERIES VAN | WITHOUT VENT WINDOWS | 92416 | |
| 1991-1995 | DODGE | B-SERIES VAN | | 92037 | |
| 1976-1997 | DODGE | B-SERIES VAN | | 92030 | |
| 2007-2012 | DODGE | CALIBER | | | 94323 |
| 2008-2017 | DODGE | CARAVAN | | 92908 | 94251 |
| 1996-2007 | DODGE | CARAVAN | | 92305 | |
| 1984-1990 | DODGE | CARAVAN | | 92037 | |
| 1991-1995 | DODGE | CARAVAN | EXCLUDES CARGO VAN | 92043 | |
| 2008-2017 | DODGE | CHALLENGER | | 92010 | |
| 2011-2017 | DODGE | CHARGER | | | 94313 |
| 2006-2010 | DODGE | CHARGER | | | 94810 |
| 2005-2011 | DODGE | DAKOTA | QUAD CAB | | 94656 |
| 2005-2010 | DODGE | DAKOTA | CLUB CAB | 92620 | |
| 2000-2004 | DODGE | DAKOTA | QUAD CAB | | 94853 |
| 1997-2004 | DODGE | DAKOTA | STANDARD CAB | 92438 | |
| 1987-1996 | DODGE | DAKOTA | | 92315 | |
| 1987-1996 | DODGE | DAKOTA | EXTENDED CAB | | 94046 |
| 2013-2017 | DODGE | DART | | | 94529 |
| 2000-2002 | DODGE | D-SERIES PICKUP | WITH TOWING MIRROR | 92847 | |
| 1994-2002 | DODGE | D-SERIES PICKUP | EXCLUDES TOWING MIRROR | 92352 | |
| 1972-1993 | DODGE | D-SERIES PICKUP | | 92031 | |
| 2011-2017 | DODGE | DURANGO | | | 94267 |
| 2004-2010 | DODGE | DURANGO | | | 94344 |
| 1998-2003 | DODGE | DURANGO | | | 94119 |
| 1998-2004 | DODGE | INTREPID | | | 94047 |
| 1993-1997 | DODGE | INTREPID | | | 94343 |
| 2009-2017 | DODGE | JOURNEY | | | |
| 2008-2017 | DODGE | JOURNEY | | | 94072 |
| 2005-2008 | DODGE | MAGNUM | | | 94505 |

VENTVISOR® SIDE WINDOW DEFLECTORS

| YEARS | MAKE | MODEL | SUBDETAIL | OUTSIDE MOUNT 2 PIECE | OUTSIDE MOUNT 4 PIECE |
|--------------|-------|---------------|------------------------|--------------------------|--------------------------|
| 2000-2005 | DODGE | NEON | | | 94317 |
| 1998-1999 | DODGE | NEON | | | 94841 |
| 1995-1997 | DODGE | NEON | | | 94730 |
| 2007-2011 | DODGE | NITRO | | | 94307 |
| 2009-2017 | DODGE | RAM 1500 | CREW CAB | | 94109 |
| 2009-2017 | DODGE | RAM 1500 | QUAD CAB | | 94101 |
| 2009-2017 | DODGE | RAM 1500 | STANDARD CAB | 92002 | |
| 2006-2008 | DODGE | RAM 1500 | MEGA CAB | | 94845 |
| 2002-2008 | DODGE | RAM 1500 | QUAD CAB | | 94623 |
| 2002-2008 | DODGE | RAM 1500 | STANDARD CAB | 92607 | |
| 2000-2001 | DODGE | RAM 1500 | WITH TOWING MIRROR | 92847 | |
| 1994-2001 | DODGE | RAM 1500 | EXCLUDES TOWING MIRROR | 92352 | |
| 2010-2017 | DODGE | RAM 2500 | CREW CAB | | 94109 |
| 2010-2017 | DODGE | RAM 2500 | MEGA CAB | | 94109 |
| 2010-2017 | DODGE | RAM 2500 | STANDARD CAB | 92002 | |
| 2006-2009 | DODGE | RAM 2500 | MEGA CAB | | 94845 |
| 2003-2009 | DODGE | RAM 2500 | QUAD CAB | | 94623 |
| 2003-2009 | DODGE | RAM 2500 | STANDARD CAB | 92607 | |
| 2000-2002 | DODGE | RAM 2500 | WITH TOWING MIRROR | 92847 | |
| 1994-2002 | DODGE | RAM 2500 | EXCLUDES TOWING MIRROR | 92352 | |
| 2010-2017 | DODGE | RAM 3500 | CREW CAB | | 94109 |
| 2010-2017 | DODGE | RAM 3500 | MEGA CAB | | 94109 |
| 2010-2017 | DODGE | RAM 3500 | STANDARD CAB | 92002 | |
| 2006-2009 | DODGE | RAM 3500 | MEGA CAB | | 94845 |
| 2003-2009 | DODGE | RAM 3500 | QUAD CAB | | 94623 |
| 2003-2009 | DODGE | RAM 3500 | STANDARD CAB | 92607 | |
| 2000-2002 | DODGE | RAM 3500 | WITH TOWING MIRROR | 92847 | |
| 1994-2002 | DODGE | RAM 3500 | EXCLUDES TOWING MIRROR | 92352 | |
| 1987-1993 | DODGE | RAM 50 | | 92105 | |
| 1976-1993 | DODGE | RAMCHARGER | | 92031 | |
| 1989-1995 | DODGE | SPIRIT | | | 94324 |
| 2007-2010 | DODGE | SPRINTER 2500 | | 92838 | |
| 2007-2010 | DODGE | SPRINTER 3500 | | 92838 | |
| 2001-2004 | DODGE | STRATUS COUPE | | 92207 | |
| 2001-2006 | DODGE | STRATUS SEDAN | | | 94747 |
| 1995-2000 | DODGE | STRATUS SEDAN | | | 94137 |
| EAGLE | | | | | |
| 1990-1994 | EAGLE | TALON | | 92109 | |
| 1993-1997 | EAGLE | VISION | | | 94315 |
| FIAT | | | | | |
| 2011-2017 | FIAT | 500 | | 92385 | |



VENTVISOR® SIDE WINDOW DEFLECTORS

| YEARS | MAKE | MODEL | SUBDETAIL | OUTSIDE MOUNT 2 PIECE | OUTSIDE MOUNT 4 PIECE |
|-------------|------|----------------------|----------------------|--------------------------|--------------------------|
| FORD | | | | | |
| 1985-1997 | FORD | AEROSTAR | | 92073 | |
| 1980-1996 | FORD | BRONCO | | 92068 | |
| 1984-1990 | FORD | BRONCO II | WITH VENT WINDOW | 92171 | |
| 1984-1990 | FORD | BRONCO II | WITHOUT VENT WINDOWS | 92071 | |
| 2013-2017 | FORD | C-MAX | | | 94530 |
| 1995-2000 | FORD | CONTOUR | | | 94604 |
| 2002-2008 | FORD | CROWN VICTORIA | LONG REARS | | 94054 |
| 1998-2011 | FORD | CROWN VICTORIA | SHORT REARS | | 94228 |
| 1992-1997 | FORD | CROWN VICTORIA | | | 94226 |
| 1992-2006 | FORD | CROWN VICTORIA COUPE | | 92837 | |
| 2004-2004 | FORD | ECOSPORT BRAZIL | | | 94650 |
| 2015-2017 | FORD | EDGE | | | |
| 2007-2014 | FORD | EDGE | | | 94141 |
| 2013-2017 | FORD | ESCAPE | | | 94383 |
| 2001-2012 | FORD | ESCAPE | | | 94059 |
| 2001-2007 | FORD | ESCAPE | | | |
| 2005-2012 | FORD | ESCAPE HYBRID | | | 94059 |
| 2005-2007 | FORD | ESCAPE HYBRID | | | |
| 1997-1998 | FORD | ESCORT BRAZIL COUPE | | 92803-BZ | |
| 1991-1996 | FORD | ESCORT COUPE | | 92219 | |
| 1997-2000 | FORD | ESCORT SEDAN | | | 94225 |
| 1991-1996 | FORD | ESCORT SEDAN | | | 94420 |
| 1991-1999 | FORD | ESCORT WAGON | | | 94224 |
| 2008-2014 | FORD | E-SERIES VAN | | 92138 | |
| 2007-2010 | FORD | E-SERIES VAN | | | |
| 1992-2006 | FORD | E-SERIES VAN | | | |
| 1975-1991 | FORD | E-SERIES VAN | | 92062 | |
| 2003-2005 | FORD | EXCURSION | | | 94438 |
| 2000-2002 | FORD | EXCURSION | | | 94754 |
| 1997-2017 | FORD | EXPEDITION | | | 94233 |
| 2007-2017 | FORD | EXPEDITION XL | | | 94233 |
| 2011-2017 | FORD | EXPLORER | | | 94293 |
| 2002-2010 | FORD | EXPLORER | 4-DOOR | | 94819 |
| 1991-2001 | FORD | EXPLORER | 4-DOOR | | 94074 |
| 1991-2000 | FORD | EXPLORER | 2-DOOR | | |
| 1991-2000 | FORD | EXPLORER | 2-DOOR | 92079 | |
| 2001-2003 | FORD | EXPLORER SPORT | 2-DOOR | | |
| 2001-2003 | FORD | EXPLORER SPORT | | 92079 | |
| 2007-2011 | FORD | EXPLORER SPORT TRAC | | | 94740 |
| 2001-2005 | FORD | EXPLORER SPORT TRAC | 4-DOOR | | 94074 |

VENTVISOR® SIDE WINDOW DEFLECTORS

| | IN-CHANNEL 2 PIECE | IN-CHANNEL 4 PIECE | CHROME 2 PIECE | CHROME 4 PIECE | LOW PROFILE SMOKE | LOW PROFILE MATTE BLACK |
|--|-----------------------|-----------------------|-------------------|-------------------|----------------------|----------------------------|
| | | | | | | |
| | 192068 | | | | | |
| | 192071 | | | | | |
| | | 194530 | | | | |
| | | | | | | |
| | | | | | | |
| | | | | | | |
| | | 194650 | | | | |
| | | 194930 | | | 894035 | |
| | | 194141 | | 684141 | 994018 | |
| | | 194383 | | | | |
| | | 194001 | | | | |
| | | 194059 | | | | |
| | | 194001 | | | | |
| | | 194059 | | | | |
| | | | | | | |
| | | | | | | |
| | | | | | | |
| | | | | | | |
| | | | | | | |
| | 192141 | | | | | |
| | 192077 | | | | | |
| | | | | | | |
| | | | | | | |
| | | 194233 | | 684233 | | |
| | | 194233 | | 684233 | | |
| | | 194293 | | | 894052 | |
| | | 194819 | | 684819 | | |
| | | | | | | |
| | 192079 | | | | | |
| | | | | | | |
| | 192079 | | | | | |
| | | | | | | |
| | | | | | | |
| | | 194074 | | | | |

***LEGEND FOR LOW-PROFILE VENTVISORS:**

794XXX 4 PIECE WITH CHROME TRIM
796XXX 6 PIECE WITH CHROME TRIM

892XXX 2 PIECE SMOKE
894XXX 4 PIECE SMOKE

896XXX 6 PIECE SMOKE
994XXX 4 PIECE IN-CHANNEL SMOKE



VENTVISOR® SIDE WINDOW DEFLECTORS

| YEARS | MAKE | MODEL | SUBDETAIL | OUTSIDE MOUNT 2 PIECE | OUTSIDE MOUNT 4 PIECE |
|-----------|------|------------------|--|--------------------------|--------------------------|
| 2015-2017 | FORD | F-150 | STANDARD CAB | 92971 | |
| 2015-2017 | FORD | F-150 | SUPERCAB | | 94974 |
| 2015-2017 | FORD | F-150 | SUPERCREW | | 94975 |
| 2010-2014 | FORD | F-150 SVT RAPTOR | SUPERCREW | 92741 | 94155 |
| 2009-2014 | FORD | F-150 | STANDARD CAB | 92741 | |
| 2009-2014 | FORD | F-150 | SUPERCREW | 92741 | 94155 |
| 2004-2014 | FORD | F-150 | SUPERCAB | 92741 | 94738 |
| 2004-2008 | FORD | F-150 | 2-DOOR ONLY; EXCLUDES 04 HERITAGE;STANDARD CAB | 92805 | |
| 2004-2008 | FORD | F-150 | SUPERCREW | | 94443 |
| 2001-2003 | FORD | F-150 | SUPERCREW | | 94949 |
| 1997-2003 | FORD | F-150 | EXTENDED CAB | | 94808 |
| 1997-2003 | FORD | F-150 | STANDARD CAB | 92754 | |
| 1980-1996 | FORD | F-150 | EXTENDED CAB | | 94707 |
| 1980-1996 | FORD | F-150 | STANDARD CAB | 92068 | |
| 2017-2017 | FORD | F-150 RAPTOR | SUPERCAB | | 94974 |
| 2017-2017 | FORD | F-150 RAPTOR | SUPERCREW | | 94975 |
| 2017-2017 | FORD | F-250 SUPER DUTY | STANDARD CAB | 92971 | |
| 2017-2017 | FORD | F-250 SUPER DUTY | SUPERCAB | | 94974 |
| 2017-2017 | FORD | F-250 SUPER DUTY | SUPERCREW | | 94975 |
| 1999-2016 | FORD | F-250 SUPER DUTY | CREW CAB | | 94953 |
| 1999-2016 | FORD | F-250 SUPER DUTY | EXTENDED CAB | | 94522 |
| 1999-2016 | FORD | F-250 SUPER DUTY | STANDARD CAB | 92503 | |
| 1997-2003 | FORD | F-250 LIGHT DUTY | EXTENDED CAB | | 94808 |
| 1997-2003 | FORD | F-250 LIGHT DUTY | STANDARD CAB | 92754 | |
| 1980-1998 | FORD | F-250 SUPER DUTY | CREW CAB | | 94075 |
| 1980-1996 | FORD | F-250 SUPER DUTY | EXTENDED CAB | | 94707 |
| 1980-1996 | FORD | F-250 SUPER DUTY | STANDARD CAB | 92068 | |
| 2017-2017 | FORD | F-350 SUPER DUTY | STANDARD CAB | 92971 | |
| 2017-2017 | FORD | F-350 SUPER DUTY | SUPERCAB | | 94974 |
| 2017-2017 | FORD | F-350 SUPER DUTY | SUPERCREW | | 94975 |
| 1999-2016 | FORD | F-350 SUPER DUTY | CREW CAB | | 94953 |
| 1999-2016 | FORD | F-350 SUPER DUTY | EXTENDED CAB | | 94522 |
| 1999-2016 | FORD | F-350 SUPER DUTY | STANDARD CAB | 92503 | |
| 1980-1998 | FORD | F-350 SUPER DUTY | CREW CAB | | 94075 |
| 1980-1996 | FORD | F-350 SUPER DUTY | EXTENDED CAB | | 94707 |
| 1980-1996 | FORD | F-350 SUPER DUTY | STANDARD CAB | 92068 | |
| 2017-2017 | FORD | F-450 SUPER DUTY | STANDARD CAB | 92971 | |
| 2017-2017 | FORD | F-450 SUPER DUTY | SUPERCAB | | 94974 |
| 2017-2017 | FORD | F-450 SUPER DUTY | SUPERCREW | | 94975 |
| 1999-2016 | FORD | F-450 SUPER DUTY | STANDARD CAB | 92503 | |
| 1999-2016 | FORD | F-450 SUPER DUTY | CREW CAB | | 94953 |



VENTVISOR® SIDE WINDOW DEFLECTORS

| | IN-CHANNEL 2 PIECE | IN-CHANNEL 4 PIECE | CHROME 2 PIECE | CHROME 4 PIECE | LOW PROFILE SMOKE | LOW PROFILE MATTE BLACK |
|--|-----------------------|-----------------------|-------------------|-------------------|----------------------|----------------------------|
| | 192971 | | | | | |
| | | 194974 | | 684974 | | |
| | | 194975 | | 684975 | 894044 | 774044 |
| | 192741 | 194155 | 682741 | 684155 | | |
| | 192741 | | 682741 | | | |
| | 192741 | 194155 | 682741 | 684155 | 894011 | 774011 |
| | 192741 | 194738 | 682741 | 684738 | 894009 | 774009 |
| | 192805 | | 682805 | | | |
| | | 194443 | | 684443 | 894010 | |
| | | 194949 | | | | |
| | | | | 684808 | | |
| | 192754 | | 682754 | | | |
| | | | | | | |
| | 192068 | | | | | |
| | | | | 684974 | | |
| | | | | 684975 | | |
| | 192452 | | 682971 | | | |
| | | 194727 | | 684974 | | |
| | | 194381 | | 684975 | 894044 | 774044 |
| | | 194953 | | 684953 | 894017 | 774017 |
| | | | | | 892015 | |
| | 192503 | | 682503 | | 892015 | |
| | | | | 684808 | | |
| | 192754 | | 682754 | | | |
| | | | | | | |
| | 192068 | | | | | |
| | 192452 | | 682971 | | | |
| | | 194727 | | 684974 | | |
| | | 194381 | | 684975 | 894044 | 774044 |
| | | 194953 | | 684953 | 894017 | 774017 |
| | | | | | | |
| | 192503 | | 682503 | | | |
| | | | | | | |
| | 192068 | | | | | |
| | 192452 | | 682971 | | | |
| | | 194727 | | 684974 | | |
| | | 194381 | | 684975 | 894044 | 774044 |
| | 192503 | | 682503 | | | |
| | | 194953 | | 684953 | 894017 | 774017 |

***LEGEND FOR LOW-PROFILE VENTVISORS:**

794XXX 4 PIECE WITH CHROME TRIM
796XXX 6 PIECE WITH CHROME TRIM

892XXX 2 PIECE SMOKE
894XXX 4 PIECE SMOKE

896XXX 6 PIECE SMOKE
994XXX 4 PIECE IN-CHANNEL SMOKE



VENTVISOR® SIDE WINDOW DEFLECTORS

| YEARS | MAKE | MODEL | SUBDETAIL | OUTSIDE MOUNT 2 PIECE | OUTSIDE MOUNT 4 PIECE |
|-----------|------|---------------------|-------------------------------|--------------------------|--------------------------|
| 1999-2016 | FORD | F-550 SUPER DUTY | STANDARD CAB | 92503 | |
| 1999-2016 | FORD | F-550 SUPER DUTY | CREW CAB | | 94953 |
| 1999-2016 | FORD | F650 | STANDARD CAB | 92503 | |
| 1999-2016 | FORD | F750 | STANDARD CAB | 92503 | |
| 2009-2017 | FORD | FIESTA | SEDAN & HATCHBACK | | 94547 |
| 2005-2007 | FORD | FIVE HUNDRED | | | 94308 |
| 2009-2017 | FORD | FLEX | | | 94079 |
| 2012-2017 | FORD | FOCUS | | | 94373 |
| 2008-2011 | FORD | FOCUS COUPE | | 92968 | |
| 2008-2011 | FORD | FOCUS SEDAN | | | 94968 |
| 2000-2007 | FORD | FOCUS ZX3 | | | |
| 2000-2007 | FORD | FOCUS ZX3 COUPE | INCLUDES HATCHBACK | 92419 | |
| 2000-2007 | FORD | FOCUS ZX4 SEDAN | | | 94736 |
| 2000-2005 | FORD | FOCUS ZX4 SEDAN | | | |
| 2004-2007 | FORD | FOCUS ZX5 HATCHBACK | | | |
| 2000-2007 | FORD | FOCUS ZX5 HATCHBACK | | | 94736 |
| 2000-2007 | FORD | FOCUS ZXW WAGON | | | 94752 |
| 2004-2008 | FORD | FREESTAR | | 92659 | |
| 2005-2007 | FORD | FREESTYLE | | | 94230 |
| 2013-2017 | FORD | FUSION | | | 94714 |
| 2006-2012 | FORD | FUSION | | | 94550 |
| 2015-2017 | FORD | MUSTANG | | 92359 | |
| 2012-2014 | FORD | MUSTANG | | 92024 | |
| 2005-2009 | FORD | MUSTANG | | 92513 | |
| 1994-2004 | FORD | MUSTANG | | 92514 | |
| 1988-1993 | FORD | MUSTANG | EXCLUDES T-TOP | 92217 | |
| 1999-2011 | FORD | RANGER | FIXED WINDOW | | 94423 |
| 1993-2011 | FORD | RANGER | STANDARD CAB | 92083 | |
| 1993-1998 | FORD | RANGER | EXTENDED CAB | | 94745 |
| 1983-1992 | FORD | RANGER | WITH VENT WINDOW | 92171 | |
| 1983-1992 | FORD | RANGER | WITHOUT VENT WINDOWS | 92071 | |
| 2010-2017 | FORD | TAURUS | | | 94194 |
| 2008-2009 | FORD | TAURUS | | | 94308 |
| 1996-2007 | FORD | TAURUS | | | 94847 |
| 1986-1995 | FORD | TAURUS | | | 94208 |
| 1996-2003 | FORD | TAURUS WAGON | | | 94901 |
| 2008-2009 | FORD | TAURUS X | | | 94230 |
| 1989-1997 | FORD | THUNDERBIRD | | 92211 | |
| 2014-2017 | FORD | TRANSIT | | 92676 | |
| 2014-2017 | FORD | TRANSIT | EXCLUDES LOW ROOF (LR) MODELS | | |
| 2014-2017 | FORD | TRANSIT CONNECT | | 92541 | |

VENTVISOR® SIDE WINDOW DEFLECTORS

| | IN-CHANNEL 2 PIECE | IN-CHANNEL 4 PIECE | CHROME 2 PIECE | CHROME 4 PIECE | LOW PROFILE SMOKE | LOW PROFILE MATTE BLACK |
|--|-----------------------|-----------------------|-------------------|-------------------|----------------------|----------------------------|
| | 192503 | | 682503 | | | |
| | | 194953 | | 684953 | 894017 | 774017 |
| | 192503 | | 682503 | | | |
| | 192503 | | 682503 | | | |
| | | | | | | |
| | | | | | | |
| | | 194373 | | | | |
| | | | | | | |
| | | | | | | |
| | 192419 | | | | | |
| | | | | | | |
| | | | | | | |
| | | 194736 | | | | |
| | | 194736 | | | | |
| | | | | | | |
| | | | | | | |
| | 192659 | | | | | |
| | | 194230 | | | | |
| | | 194714 | | 684714 | 994014 | |
| | | 194550 | | 684550 | | |
| | | | | | | |
| | | | | | | |
| | | | | | | |
| | | | | | | |
| | 192083 | | | | | |
| | | | | | | |
| | | | | | | |
| | | | | | | |
| | 192071 | | | | | |
| | | 194194 | | | | |
| | | | | | | |
| | | | | | | |
| | | 194230 | | | | |
| | | | | | | |
| | | | | | | |
| | | | | | 892024 | |
| | | | | | | |

***LEGEND FOR LOW-PROFILE VENTVISORS:**

794XXX 4 PIECE WITH CHROME TRIM 892XXX 2 PIECE SMOKE 896XXX 6 PIECE SMOKE
 796XXX 6 PIECE WITH CHROME TRIM 894XXX 4 PIECE SMOKE 994XXX 4 PIECE IN-CHANNEL SMOKE



VENTVISOR® SIDE WINDOW DEFLECTORS

| YEARS | MAKE | MODEL | SUBDETAIL | OUTSIDE MOUNT 2 PIECE | OUTSIDE MOUNT 4 PIECE |
|------------|------|-----------------|--------------------------------------|--------------------------|--------------------------|
| 2010-2013 | FORD | TRANSIT CONNECT | | 92223 | |
| 1998-1998 | FORD | WINDSTAR | | 92245 | |
| 1995-1997 | FORD | WINDSTAR | | 92659 | |
| GMC | | | | | |
| 2017-2017 | GMC | ACADIA | | | 94263 |
| 2007-2016 | GMC | ACADIA | | | 94632 |
| 2017-2017 | GMC | ACADIA LIMITED | | | 94632 |
| 2015-2017 | GMC | CANYON | CREW CAB | | 94995 |
| 2015-2017 | GMC | CANYON | EXTENDED CAB | 92232 | |
| 2004-2012 | GMC | CANYON | CREW CAB | | 94133 |
| 2004-2012 | GMC | CANYON | EXTENDED CAB | | 94503 |
| 2004-2012 | GMC | CANYON | STANDARD CAB | 92457 | |
| 1992-2000 | GMC | CK SERIES | CREW CAB | | 94095 |
| 1988-1999 | GMC | CK SERIES | EXTENDED CAB | | 94231 |
| 1988-1999 | GMC | CK SERIES | STANDARD CAB | 92099 | |
| 1973-1991 | GMC | CK SERIES | CREW CAB | | 94049 |
| 2002-2009 | GMC | ENVOY | | | 94802 |
| 1998-2001 | GMC | ENVOY | | | 94644 |
| 2002-2009 | GMC | ENVOY XL | | | 94240 |
| 2004-2006 | GMC | ENVOY XUV | | | 94240 |
| 1971-1996 | GMC | G-SERIES VAN | | 92032 | |
| 1976-1991 | GMC | JIMMY | | 92059 | |
| 1995-2005 | GMC | S15 JIMMY | 2-DOOR | 92127 | |
| 1995-2005 | GMC | S15 JIMMY | 4-DOOR | | 94644 |
| 1991-1994 | GMC | S15 JIMMY | 4-DOOR | | 94008 |
| 1983-1994 | GMC | S15 JIMMY | 2-DOOR | 92006 | |
| 1982-1993 | GMC | S15 JIMMY | EXTENDED CAB | | 94646 |
| 1985-2005 | GMC | SAFARI | | 92006 | |
| 2004-2017 | GMC | SAVANA VAN | | | |
| 1996-2017 | GMC | SAVANA VAN | | 92455 | |
| 2014-2017 | GMC | SIERRA 1500 | CREW CAB | | 94536 |
| 2014-2017 | GMC | SIERRA 1500 | DOUBLE CAB | | 94528 |
| 2014-2017 | GMC | SIERRA 1500 | STANDARD CAB | 92301 | |
| 2007-2013 | GMC | SIERRA 1500 | CREW CAB | | 94515 |
| 2007-2013 | GMC | SIERRA 1500 | EXTENDED CAB | | 94040 |
| 2007-2013 | GMC | SIERRA 1500 | STANDARD CAB | 92326 | |
| 2001-2006 | GMC | SIERRA 1500 | CREW CAB; INCLUDES 2007 CLASSIC | | 94355 |
| 1999-2006 | GMC | SIERRA 1500 | EXTENDED CAB ; INCLUDES 2007 CLASSIC | 92956 | 94044 |
| 1999-2006 | GMC | SIERRA 1500 | STANDARD CAB | 92956 | |
| 2015-2017 | GMC | SIERRA 2500 | CREW CAB | | 94536 |
| 2015-2017 | GMC | SIERRA 2500 | DOUBLE CAB | | 94528 |



VENTVISOR® SIDE WINDOW DEFLECTORS

| | IN-CHANNEL 2 PIECE | IN-CHANNEL 4 PIECE | CHROME 2 PIECE | CHROME 4 PIECE | LOW PROFILE SMOKE | LOW PROFILE MATTE BLACK |
|--|-----------------------|-----------------------|-------------------|-------------------|----------------------|----------------------------|
| | | | | | | |
| | 192659 | | | | | |
| | | | | | | |
| | | 194263 | | | | |
| | | 194632 | | 684632 | 894019 | |
| | | 194632 | | 684632 | 894019 | |
| | | 194995 | | 684995 | 894049 | 774049 |
| | 192232 | | | | | |
| | | 194133 | | 684133 | | |
| | 192457 | | | | | |
| | | 194095 | | 684095 | | |
| | 192099 | | 682099 | | | |
| | | 194644 | | | | |
| | | 194240 | | | | |
| | | 194240 | | | | |
| | 192127 | | 682127 | | | |
| | | 194644 | | | | |
| | 192006 | | | | | |
| | 192006 | | | | | |
| | 192455 | | | | 892018 | |
| | | 194536 | | 684536 | 894033 | 774033 |
| | | 194528 | | 684528 | 894040 | 774040 |
| | 192301 | | 682301 | | | |
| | | 194515 | | 684515 | 894007 | 774007 |
| | | 194040 | | 684040 | 894024 | 774024 |
| | 192326 | | 682326 | | | |
| | | 194355 | | 684355 | | |
| | 192956 | | 682956 | 684044 | | |
| | 192956 | | 682956 | | 892011 | |
| | | 194536 | | 684536 | 894033 | 774033 |
| | | 194528 | | 684528 | 894040 | 774040 |

***LEGEND FOR LOW-PROFILE VENTVISORS:**

794XXX 4 PIECE WITH CHROME TRIM
796XXX 6 PIECE WITH CHROME TRIM

892XXX 2 PIECE SMOKE
894XXX 4 PIECE SMOKE

896XXX 6 PIECE SMOKE
994XXX 4 PIECE IN-CHANNEL SMOKE



VENTVISOR® SIDE WINDOW DEFLECTORS

| YEARS | MAKE | MODEL | SUBDETAIL | OUTSIDE MOUNT 2 PIECE | OUTSIDE MOUNT 4 PIECE | |
|--------------|-------|-----------------|--------------------------------------|--------------------------|--------------------------|--|
| 2015-2017 | GMC | SIERRA 2500 | STANDARD CAB | 92301 | | |
| 2007-2014 | GMC | SIERRA 2500 | CREW CAB | | 94515 | |
| 2007-2014 | GMC | SIERRA 2500 | EXTENDED CAB | | 94040 | |
| 2007-2014 | GMC | SIERRA 2500 | STANDARD CAB | 92326 | | |
| 2001-2006 | GMC | SIERRA 2500 | CREW CAB ; INCLUDES 2007 CLASSIC | | 94355 | |
| 2001-2006 | GMC | SIERRA 2500 | EXTENDED CAB ; INCLUDES 2007 CLASSIC | | 94044 | |
| 2001-2006 | GMC | SIERRA 2500 | STANDARD CAB ; INCLUDES 2007 CLASSIC | 92956 | | |
| 2015-2017 | GMC | SIERRA 3500 | CREW CAB | | 94536 | |
| 2015-2017 | GMC | SIERRA 3500 | DOUBLE CAB | | 94528 | |
| 2015-2017 | GMC | SIERRA 3500 | STANDARD CAB | 92301 | | |
| 2007-2014 | GMC | SIERRA 3500 | CREW CAB | | 94515 | |
| 2007-2014 | GMC | SIERRA 3500 | EXTENDED CAB | | 94040 | |
| 2007-2014 | GMC | SIERRA 3500 | STANDARD CAB | 92326 | | |
| 2001-2006 | GMC | SIERRA 3500 | EXTENDED CAB; INCLUDES 2007 CLASSIC | | 94044 | |
| 2001-2006 | GMC | SIERRA 3500 | STANDARD CAB; INCLUDES 2007 CLASSIC | 92956 | | |
| 2001-2006 | GMC | SIERRA 3500 | CREW CAB; INCLUDES 2007 CLASSIC | | 94355 | |
| 2001-2005 | GMC | SONOMA | CREW CAB | | 94755 | |
| 1994-2003 | GMC | SONOMA | | 92127 | | |
| 1982-1993 | GMC | SONOMA | | 92006 | | |
| 1982-1993 | GMC | SONOMA | EXTENDED CAB | | 94646 | |
| 2010-2017 | GMC | TERRAIN | | | 94167 | |
| 2003-2016 | GMC | TOPKICK | STANDARD CAB | 92455 | | |
| 2003-2014 | GMC | TOPKICK | CREW CAB | | 94114 | |
| 2003-2014 | GMC | TOPKICK | STANDARD CAB | | | |
| 2015-2017 | GMC | YUKON | | | 94531 | |
| 2007-2014 | GMC | YUKON | | | 94514 | |
| 1992-1999 | GMC | YUKON | 2-DOOR ONLY;STANDARD CAB | | | |
| 2000-2006 | GMC | YUKON | 4-DOOR | | 94304 | |
| 1995-2000 | GMC | YUKON | 4-DOOR | | 94095 | |
| 2001-2006 | GMC | YUKON DENALI | | | 94304 | |
| 1999-2000 | GMC | YUKON DENALI | | | 94095 | |
| 2015-2017 | GMC | YUKON XL | | | 94966 | |
| 2007-2014 | GMC | YUKON XL | | | 94515 | |
| 2000-2006 | GMC | YUKON XL | | | 94355 | |
| 2001-2006 | GMC | YUKON XL DENALI | | | 94355 | |
| HONDA | | | | | | |
| 1994-1997 | HONDA | ACCORD | | | 94518 | |
| 1990-1993 | HONDA | ACCORD | | | 94018 | |
| 1986-1989 | HONDA | ACCORD | | | 94020 | |
| 2013-2017 | HONDA | ACCORD COUPE | | 92532 | | |
| 2008-2012 | HONDA | ACCORD COUPE | | 92536 | | |

VENTVISOR® SIDE WINDOW DEFLECTORS

| | IN-CHANNEL 2 PIECE | IN-CHANNEL 4 PIECE | CHROME 2 PIECE | CHROME 4 PIECE | LOW PROFILE SMOKE | LOW PROFILE MATTE BLACK |
|--|-----------------------|-----------------------|-------------------|-------------------|----------------------|----------------------------|
| | 192301 | | 682301 | | | |
| | | 194515 | | 684515 | 894007 | 774007 |
| | | 194040 | | 684040 | 894024 | 774024 |
| | 192326 | | 682326 | | | |
| | | 194355 | | 684355 | | |
| | | | | 684044 | | |
| | 192956 | | 682956 | | | |
| | | 194536 | | 684536 | 894033 | 774033 |
| | | 194528 | | 684528 | 894040 | 774040 |
| | 192301 | | 682301 | | | |
| | | 194515 | | 684515 | 894007 | 774007 |
| | | 194040 | | 684040 | 894024 | 774024 |
| | 192326 | | 682326 | | | |
| | | | | 684044 | | |
| | 192956 | | 682956 | | | |
| | | 194355 | | 684355 | | |
| | | 194755 | | | | |
| | 192127 | | 682127 | | | |
| | 192006 | | | | | |
| | | 194167 | | | | |
| | | | | | | |
| | 192455 | | | | | |
| | | 194531 | | 684531 | | |
| | | 194514 | | 684514 | 894008 | |
| | 192099 | | | | | |
| | | 194304 | | 684304 | | |
| | | 194095 | | 684095 | | |
| | | 194304 | | 684304 | | |
| | | 194095 | | 684095 | | |
| | | 194966 | | | | |
| | | 194515 | | 684515 | 894007 | 774007 |
| | | 194355 | | 684355 | | |
| | | 194355 | | 684355 | | |
| | | | | | | |
| | | | | | | |
| | | | | | | |
| | 192532 | | | | | |
| | | | | | | |

***LEGEND FOR LOW-PROFILE VENTVISORS:**

794XXX 4 PIECE WITH CHROME TRIM
796XXX 6 PIECE WITH CHROME TRIM

892XXX 2 PIECE SMOKE
894XXX 4 PIECE SMOKE

896XXX 6 PIECE SMOKE
994XXX 4 PIECE IN-CHANNEL SMOKE



VENTVISOR® SIDE WINDOW DEFLECTORS

| YEARS | MAKE | MODEL | SUBDETAIL | OUTSIDE MOUNT 2 PIECE | OUTSIDE MOUNT 4 PIECE |
|-----------|-------|--------------|-------------------------------|--------------------------|--------------------------|
| 2003-2007 | HONDA | ACCORD COUPE | | 92349 | |
| 1998-2002 | HONDA | ACCORD COUPE | | 92018 | |
| 1994-1997 | HONDA | ACCORD COUPE | | 92535 | |
| 1990-1993 | HONDA | ACCORD COUPE | | 92019 | |
| 2013-2017 | HONDA | ACCORD SEDAN | | | 94535 |
| 2008-2012 | HONDA | ACCORD SEDAN | | | 94960 |
| 2003-2007 | HONDA | ACCORD SEDAN | | | 94943 |
| 1998-2002 | HONDA | ACCORD SEDAN | | | 94959 |
| 1990-1993 | HONDA | ACCORD WAGON | | | 94018 |
| 2001-2005 | HONDA | CIVIC | | | 94213 |
| 1996-2000 | HONDA | CIVIC | | | 94241 |
| 1992-1995 | HONDA | CIVIC | 2 & 3 DOOR, EXCLUDES CRX | 92235 | |
| 1990-1991 | HONDA | CIVIC | 2-DOOR USA ONLY, EXCLUDES CRX | 92033 | |
| 2016-2017 | HONDA | CIVIC COUPE | | | 94173 |
| 2012-2017 | HONDA | CIVIC COUPE | | | |
| 2012-2015 | HONDA | CIVIC COUPE | | 92729 | |
| 2006-2011 | HONDA | CIVIC COUPE | | 92410 | |
| 2001-2005 | HONDA | CIVIC COUPE | | 92311 | |
| 1996-2000 | HONDA | CIVIC COUPE | | 92602 | |
| 1993-1995 | HONDA | CIVIC COUPE | EXCLUDES CRX | 92235 | |
| 2016-2017 | HONDA | CIVIC SEDAN | | | 94682 |
| 2012-2015 | HONDA | CIVIC SEDAN | | | 94462 |
| 2006-2011 | HONDA | CIVIC SEDAN | | | 94944 |
| 1992-1995 | HONDA | CIVIC SEDAN | | | 94034 |
| 2002-2005 | HONDA | CIVIC SI | 3-DOOR | 92553 | |
| 2017-2017 | HONDA | CR-V | | | 94269 |
| 2012-2016 | HONDA | CR-V | | | 94485 |
| 2007-2011 | HONDA | CR-V | | | 94655 |
| 2002-2006 | HONDA | CR-V | | | 94459 |
| 1997-2001 | HONDA | CR-V | | | 94113 |
| 2011-2017 | HONDA | CR-Z | | 92348 | |
| 2003-2011 | HONDA | ELEMENT | | | 94725 |
| 2009-2017 | HONDA | FIT | | | 94129 |
| 2009-2010 | HONDA | FIT | | | |
| 2007-2008 | HONDA | FIT | | | 94743 |
| 2016-2017 | HONDA | HR-V | | | |
| 2011-2017 | HONDA | ODYSSEY | | | 94203 |
| 2008-2010 | HONDA | ODYSSEY | | | 94083 |
| 2005-2007 | HONDA | ODYSSEY | | | 94029 |
| 1999-2004 | HONDA | ODYSSEY | | 92100 | |
| 1995-1998 | HONDA | ODYSSEY | | | 94256 |

VENTVISOR® SIDE WINDOW DEFLECTORS

| | IN-CHANNEL 2 PIECE | IN-CHANNEL 4 PIECE | CHROME 2 PIECE | CHROME 4 PIECE | LOW PROFILE SMOKE | LOW PROFILE MATTE BLACK |
|--|-----------------------|-----------------------|-------------------|-------------------|----------------------|----------------------------|
| | 192349 | | | | | |
| | 192018 | | | | | |
| | | | | | | |
| | | 194535 | | | 794017 | |
| | | | | | 794007 | |
| | | 194943 | | | 794010 | |
| | | 194959 | | | | |
| | | | | | | |
| | | 194213 | | | | |
| | | 194241 | | | | |
| | | | | | | |
| | 192173 | | | | 894054 | |
| | | | | | 894050 | |
| | | | | | | |
| | 192410 | | | | | |
| | 192311 | | | | | |
| | | | | | | |
| | | 194682 | | | | |
| | | 194462 | | | | |
| | | 194944 | | | 894001 | |
| | | | | | | |
| | | | | | | |
| | | 194485 | | 684485 | | |
| | | 194655 | | | 796002 | |
| | | 194459 | | | | |
| | | | | | | |
| | 192725 | | | | | |
| | | | | | | |
| | | | | | 896006 | |
| | | 194743 | | | 896007 | |
| | | 194369 | | | | |
| | | | | | | |
| | | | | | | |
| | 192100 | | | | | |
| | | | | | | |

***LEGEND FOR LOW-PROFILE VENTVISORS:**

794XXX 4 PIECE WITH CHROME TRIM 892XXX 2 PIECE SMOKE 896XXX 6 PIECE SMOKE
 796XXX 6 PIECE WITH CHROME TRIM 894XXX 4 PIECE SMOKE 994XXX 4 PIECE IN-CHANNEL SMOKE



VENTVISOR® SIDE WINDOW DEFLECTORS

| YEARS | MAKE | MODEL | SUBDETAIL | OUTSIDE MOUNT 2 PIECE | OUTSIDE MOUNT 4 PIECE |
|----------------|---------|---------------|-------------------------|--------------------------|--------------------------|
| 1998-2002 | HONDA | PASSPORT | | | 94915 |
| 1994-1997 | HONDA | PASSPORT | | | 94303 |
| 2016-2017 | HONDA | PILOT | | | 94557 |
| 2008.5-2015 | HONDA | PILOT | | | 94084 |
| 2003-2008 | HONDA | PILOT | | | 94744 |
| 1992-1996 | HONDA | PRELUDE | | 92237 | |
| 2017-2017 | HONDA | RIDGELINE | | | |
| 2006-2016 | HONDA | RIDGELINE | | | |
| HUMMER | | | | | |
| 2003-2009 | HUMMER | H2 | | | 94329 |
| 2005-2009 | HUMMER | H3 | | | 94501 |
| HYUNDAI | | | | | |
| 2000-2005 | HYUNDAI | ACCENT COUPE | | 92128 | |
| 1995-1999 | HYUNDAI | ACCENT COUPE | | 92505 | |
| 2012-2017 | HYUNDAI | ACCENT SEDAN | | | 94970 |
| 2006-2010 | HYUNDAI | ACCENT SEDAN | | | 94422 |
| 2000-2005 | HYUNDAI | ACCENT SEDAN | | | 94051 |
| 2006-2010 | HYUNDAI | AZERA | | | 94035 |
| 2017-2017 | HYUNDAI | ELANTRA | EXCLUDES GT | | 94408 |
| 1996-2000 | HYUNDAI | ELANTRA | | | 94247 |
| 2011-2016 | HYUNDAI | ELANTRA SEDAN | EXCLUDES GT | | 94615 |
| 2007-2010 | HYUNDAI | ELANTRA SEDAN | EXCLUDES TOURING MODELS | | 94850 |
| 2001-2006 | HYUNDAI | ELANTRA SEDAN | EXCLUDES TOURING MODELS | | 94127 |
| 2007-2010 | HYUNDAI | ENTOURAGE | | | 94625 |
| 2014-2017 | HYUNDAI | GENESIS | | | |
| 2009-2010 | HYUNDAI | GENESIS | | | 94163 |
| 2013-2017 | HYUNDAI | SANTA FE | EXCLUDES XL MODEL | | 94534 |
| 2007-2012 | HYUNDAI | SANTA FE | | | 94253 |
| 2001-2006 | HYUNDAI | SANTA FE | | | 94413 |
| 2015-2017 | HYUNDAI | SONATA | | | 94361 |
| 2011-2014 | HYUNDAI | SONATA | NEW BODY STYLE | | 94261 |
| 2005-2010 | HYUNDAI | SONATA | OLD BODY STYLE | | 94206 |
| 1999-2005 | HYUNDAI | SONATA | | | 94637 |
| 2017-2017 | HYUNDAI | SONATA HYBRID | | | 94361 |
| 2011-2016 | HYUNDAI | SONATA HYBRID | | | 94261 |
| 2011-2014 | HYUNDAI | SONATA HYBRID | | | |
| 2016-2017 | HYUNDAI | TUCSON | | | |
| 2010-2015 | HYUNDAI | TUCSON | | | 94273 |
| 2005-2009 | HYUNDAI | TUCSON | | | 94121 |
| 2007-2013 | HYUNDAI | VERACRUZ | | | 94011 |

VENTVISOR® SIDE WINDOW DEFLECTORS

| IN-CHANNEL 2 PIECE | IN-CHANNEL 4 PIECE | CHROME 2 PIECE | CHROME 4 PIECE | LOW PROFILE SMOKE | LOW PROFILE MATTE BLACK |
|-----------------------|-----------------------|-------------------|-------------------|----------------------|----------------------------|
| | | | | | |
| | 194557 | | | | |
| | 194084 | | 684084 | | |
| | 194744 | | | | |
| | | | | | |
| | 194276 | | | | |
| | 194832 | | | | |
| | | | | | |
| | | | | | |
| | | | | | |
| | | | | | |
| | | | | | |
| | | | | | |
| | 194422 | | | | |
| | | | | | |
| | | | | | |
| | 194408 | | | | |
| | | | | | |
| | 194471 | | 684615 | | |
| | | | | | |
| | | | | | |
| | 194625 | | | | |
| | 194618 | | | | |
| | | | | | |
| | 194534 | | | | |
| | 194253 | | | | |
| | | | | | |
| | 194361 | | | | |
| | 194261 | | 684261 | | |
| | | | | | |
| | | | | | |
| | 194361 | | 684261 | | |
| | | | | | |
| | 194261 | | | | |
| | 194457 | | | | |
| | | | | | |
| | | | | | |
| | | | | | |

***LEGEND FOR LOW-PROFILE VENTVISORS:**

794XXX 4 PIECE WITH CHROME TRIM
796XXX 6 PIECE WITH CHROME TRIM

892XXX 2 PIECE SMOKE
894XXX 4 PIECE SMOKE

896XXX 6 PIECE SMOKE
994XXX 4 PIECE IN-CHANNEL SMOKE



VENTVISOR® SIDE WINDOW DEFLECTORS

| YEARS | MAKE | MODEL | SUBDETAIL | OUTSIDE MOUNT 2 PIECE | OUTSIDE MOUNT 4 PIECE |
|-----------------|----------|--------------------|--------------------------------|--------------------------|--------------------------|
| INFINITI | | | | | |
| 2003-2008 | INFINITI | FX35 | | | |
| 2007-2010 | INFINITI | G35 | | | |
| 2006-2010 | INFINITI | M35 | | | |
| 2006-2010 | INFINITI | M45 | | | |
| 1996-2004 | INFINITI | QX4 | | | 94105 |
| 2011-2013 | INFINITI | QX56 | | | 94437 |
| ISUZU | | | | | |
| 1989-1993 | ISUZU | AMIGO | | 92005 | |
| 2004-2008 | ISUZU | ASCENDER | 5 PASSENGER | | 94802 |
| 2003-2008 | ISUZU | ASCENDER | 7 PASSENGER | | 94240 |
| 2004-2010 | ISUZU | D-MAX | DOUBLE CAB | | 94133 |
| 1996-2001 | ISUZU | HOMBRE | | 92127 | |
| 1996-1998 | ISUZU | OASIS | | | 94256 |
| 1988-1993 | ISUZU | PICKUP | | 92005 | |
| 1998-2004 | ISUZU | RODEO | | | 94915 |
| 1994-1997 | ISUZU | RODEO | | | 94303 |
| 1992-2002 | ISUZU | TROOPER | 4-DOOR | | 94015 |
| JEEP | | | | | |
| 2014-2017 | JEEP | CHEROKEE | | | 94981 |
| 1984-2001 | JEEP | CHEROKEE | 2-DOOR ONLY | 92111 | |
| 1984-2001 | JEEP | CHEROKEE | 4-DOOR, EXCLUDES LIMITED MODEL | | 94212 |
| 2006-2010 | JEEP | COMMANDER | | | 94117 |
| 2011-2017 | JEEP | COMPASS | | | 94540 |
| 2007-2010 | JEEP | COMPASS | | | 94330 |
| 2011-2017 | JEEP | GRAND CHEROKEE | | | 94252 |
| 2005-2010 | JEEP | GRAND CHEROKEE | | | 94243 |
| 1999-2004 | JEEP | GRAND CHEROKEE | | | 94650 |
| 1993-1998 | JEEP | GRAND CHEROKEE | | | 94320 |
| 2008-2014 | JEEP | LIBERTY | | | 94964 |
| 2002-2007 | JEEP | LIBERTY | | | 94428 |
| 2007-2017 | JEEP | PATRIOT | | | 94359 |
| 2015-2017 | JEEP | RENEGADE | | | 94368 |
| 2007-2017 | JEEP | WRANGLER | 2-DOOR ONLY | 92328 | |
| 2007-2017 | JEEP | WRANGLER UNLIMITED | | | 94249 |
| 1997-2006 | JEEP | WRANGLER | | 92054 | |
| KIA | | | | | |
| 2014-2017 | KIA | FORTE SEDAN | | | 94544 |
| 2010-2012 | KIA | FORTE SEDAN | | | 94688 |
| 2016-2017 | KIA | OPTIMA | | | |
| 2011-2015 | KIA | OPTIMA | | | |

VENTVISOR® SIDE WINDOW DEFLECTORS

| IN-CHANNEL 2 PIECE | IN-CHANNEL 4 PIECE | CHROME 2 PIECE | CHROME 4 PIECE | LOW PROFILE SMOKE | LOW PROFILE MATTE BLACK |
|-----------------------|-----------------------|-------------------|-------------------|----------------------|----------------------------|
| | | | | 896001 | |
| | | | | 794004 | |
| | | | | 796001 | |
| | | | | 796001 | |
| | | 194105 | | | |
| | | | | | |
| | | | | | |
| | | 194240 | | | |
| | | 194133 | | 684133 | |
| 192127 | | | 682127 | | |
| | | | | | |
| | | | | | |
| | | | | | |
| | | | | | |
| | | 194981 | | | |
| | | | | | |
| | | | | | |
| | | 194117 | | | |
| | | | | 684540 | |
| | | 194330 | | | |
| | | 194252 | | 794015 | |
| | | 194243 | | | |
| | | 194650 | | | |
| | | | | | |
| | | 194964 | | | |
| | | 194428 | | | |
| | | 194359 | | 684359 | |
| | | | | | |
| 192328 | | | | 892020 | 772020 |
| | | 194249 | | 894034 | 774034 |
| 192054 | | | | | |
| | | | | | |
| | | | | | |
| | | 194852 | | | |
| | | 194973 | | | |

***LEGEND FOR LOW-PROFILE VENTVISORS:**

| | | |
|---------------------------------|----------------------|---------------------------------|
| 794XXX 4 PIECE WITH CHROME TRIM | 892XXX 2 PIECE SMOKE | 896XXX 6 PIECE SMOKE |
| 796XXX 6 PIECE WITH CHROME TRIM | 894XXX 4 PIECE SMOKE | 994XXX 4 PIECE IN-CHANNEL SMOKE |



VENTVISOR® SIDE WINDOW DEFLECTORS

| YEARS | MAKE | MODEL | SUBDETAIL | OUTSIDE MOUNT 2 PIECE | OUTSIDE MOUNT 4 PIECE |
|----------------|---------|---------------|-----------|--------------------------|--------------------------|
| 2012-2017 | KIA | RIO HATCHBACK | | | 94984 |
| 2006-2009 | KIA | RIO SEDAN | | | 94516 |
| 2001-2005 | KIA | RIO SEDAN | | | 94721 |
| 2007-2009 | KIA | RONDO | | | 94070 |
| 2001-2005 | KIA | SEDONA | | 92200 | |
| 2001-2001 | KIA | SEPHIA | | | 94760 |
| 2016-2017 | KIA | SORENTO | | | 94758 |
| 2011-2015 | KIA | SORENTO | | | 94187 |
| 2003-2007 | KIA | SORENTO | | | 94910 |
| 2014-2017 | KIA | SOUL | | | 94367 |
| 2009-2013 | KIA | SOUL | | | 94164 |
| 2001-2004 | KIA | SPECTRA | | | 94760 |
| 2016-2017 | KIA | SPORTAGE | | | 94382 |
| 2011-2015 | KIA | SPORTAGE | | | 94652 |
| 2005-2009 | KIA | SPORTAGE | | | 94211 |
| 2002-2004 | KIA | SPORTAGE | | | 94027 |
| 1995-2001 | KIA | SPORTAGE | | | 94439 |
| LEXUS | | | | | |
| 2007-2011 | LEXUS | ES350 | | | |
| 2006-2012 | LEXUS | GS300 | | | |
| 2006-2012 | LEXUS | GS350 | | | |
| 2006-2012 | LEXUS | GS400 | | | |
| 2006-2012 | LEXUS | GS460 | | | |
| 2006-2013 | LEXUS | IS250 | | | |
| 2006-2013 | LEXUS | IS350 | | | |
| 2001-2006 | LEXUS | LS430 | | | |
| 1998-2001 | LEXUS | LX470 | | | 94221 |
| 2004-2009 | LEXUS | RX330 | | | 94260 |
| 2010-2010 | LEXUS | RX350 | | | 94186 |
| 2010-2010 | LEXUS | RX450H | | | 94186 |
| LINCOLN | | | | | |
| 2003-2010 | LINCOLN | AVIATOR | | | 94819 |
| 2002-2003 | LINCOLN | BLACKWOOD | | | 94949 |
| 1995-2002 | LINCOLN | CONTINENTAL | | | |
| 2000-2006 | LINCOLN | LS SEDAN | | | 94523 |
| 2006-2008 | LINCOLN | MARK LT | | | 94443 |
| 2009-2011 | LINCOLN | MKS | | | 94081 |
| 2010-2010 | LINCOLN | MKT | | | 94246 |
| 2016-2017 | LINCOLN | MKX | | | |
| 2007-2015 | LINCOLN | MKX | | | 94141 |
| 2007-2012 | LINCOLN | MKZ | | | 94550 |

VENTVISOR® SIDE WINDOW DEFLECTORS

| YEARS | MAKE | MODEL | SUBDETAIL | OUTSIDE MOUNT 2 PIECE | OUTSIDE MOUNT 4 PIECE |
|----------------------|---------------|-------------------|------------------------|--------------------------|--------------------------|
| 1998-2017 | LINCOLN | NAVIGATOR | | | 94233 |
| 1998-2010 | LINCOLN | TOWN CAR | | | 94720 |
| 1995-1997 | LINCOLN | TOWN CAR | EXCLUDES CARRIAGE ROOF | | 94838 |
| 1990-1994 | LINCOLN | TOWN CAR | EXCLUDES CARRIAGE ROOF | | 94214 |
| 2006-2006 | LINCOLN | ZEPHYR | | | 94550 |
| MAZDA | | | | | |
| 2016-2017 | MAZDA | 2 | | | |
| 2010-2013 | MAZDA | 3 | 5-DOOR SPORT | | 94325 |
| 2013-2017 | MAZDA | 6 | | | |
| 1998-2002 | MAZDA | 626 | | | 94145 |
| 1993-1997 | MAZDA | 626 | | | 94521 |
| 2014-2017 | MAZDA | 3 HATCHBACK | | | 94262 |
| 2004-2009 | MAZDA | 3 HATCHBACK | 5-DOOR | | 94909 |
| 2014-2017 | MAZDA | 3 SEDAN | | | 94262 |
| 2010-2013 | MAZDA | 3 SEDAN | | | 94257 |
| 2004-2009 | MAZDA | 3 SEDAN | | | 94833 |
| 2009-2013 | MAZDA | 6 SEDAN | | | 94287 |
| 2002-2007 | MAZDA | 6 SEDAN | EXCLUDES 5 DOOR WAGON | | 94803 |
| 1999-2010 | MAZDA | B-SERIES PICKUP | EXTENDED CAB | | 94423 |
| 1994-2010 | MAZDA | B-SERIES PICKUP | STANDARD CAB | 92083 | |
| 1986-1993 | MAZDA | B-SERIES PICKUP | STANDARD CAB | 92029 | |
| 2016-2017 | MAZDA | CX-3 | | | |
| 2013-2017 | MAZDA | CX-5 | | | 94364 |
| 2008-2011 | MAZDA | CX-7 | | | 94091 |
| 2007-2015 | MAZDA | CX-9 | | | 94143 |
| 2000-2007 | MAZDA | MPV | | 92442 | |
| 1991-1994 | MAZDA | NAVAJO | | | |
| 1991-1994 | MAZDA | NAVAJO | | 92079 | |
| 1990-1994 | MAZDA | PROTEGE | | | 94050 |
| 2002-2005 | MAZDA | PROTEGE HATCHBACK | | | 94025 |
| 1999-2005 | MAZDA | PROTEGE SEDAN | | | 94717 |
| 2008-2012 | MAZDA | TRIBUTE | | | 94059 |
| 2001-2007 | MAZDA | TRIBUTE | | | 94735 |
| MERCEDES-BENZ | | | | | |
| 1998-2004 | MERCEDES-BENZ | ML320 | | | 94502 |
| 1998-2004 | MERCEDES-BENZ | ML430 | | | 94502 |
| 1998-2004 | MERCEDES-BENZ | ML500 | | | 94502 |
| MERCURY | | | | | |
| 1989-1997 | MERCURY | COUGAR | | 92211 | |
| 1992-2011 | MERCURY | GRAND MARQUIS | EXCLUDES LANDAU ROOF | | 94228 |

VENTVISOR® SIDE WINDOW DEFLECTORS

| | IN-CHANNEL 2 PIECE | IN-CHANNEL 4 PIECE | CHROME 2 PIECE | CHROME 4 PIECE | LOW PROFILE SMOKE | LOW PROFILE MATTE BLACK |
|--|-----------------------|-----------------------|-------------------|-------------------|----------------------|----------------------------|
| | | 194233 | | 684233 | | |
| | | | | | | |
| | | 194214 | | | | |
| | | 194550 | | 684550 | | |
| | | | | | | |
| | | 194508 | | | | |
| | | 194972 | | | | |
| | | | | | | |
| | | 194262 | | | | |
| | | 194262 | | | | |
| | | | | | | |
| | | | | | | |
| | 192083 | | | | | |
| | | | | | | |
| | | 194265 | | | | |
| | | | | | | |
| | | | | | | |
| | 192079 | | | | | |
| | | | | | | |
| | | | | | | |
| | | 194001 | | | | |
| | | | | | | |
| | | | | | | |
| | | | | | | |
| | | | | | | |
| | | | | | | |
| | | | | | | |
| | | | | | | |

***LEGEND FOR LOW-PROFILE VENTVISORS:**

| | | | |
|---------------------------------|----------------------|---------------------------------|--|
| 794XXX 4 PIECE WITH CHROME TRIM | 892XXX 2 PIECE SMOKE | 896XXX 6 PIECE SMOKE | |
| 796XXX 6 PIECE WITH CHROME TRIM | 894XXX 4 PIECE SMOKE | 994XXX 4 PIECE IN-CHANNEL SMOKE | |



VENTVISOR® SIDE WINDOW DEFLECTORS

| YEARS | MAKE | MODEL | SUBDETAIL | OUTSIDE MOUNT 2 PIECE | OUTSIDE MOUNT 4 PIECE |
|---------------|---------|------------------|----------------|--------------------------|--------------------------|
| 2003-2003 | MERCURY | MARAUDER | | | 94228 |
| 2005-2012 | MERCURY | MARINER | | | 94059 |
| 2006-2010 | MERCURY | MILAN | | | 94550 |
| 2005-2007 | MERCURY | MONTEGO | | | 94308 |
| 2004-2007 | MERCURY | MONTEREY | | 92659 | |
| 2002-2010 | MERCURY | MOUNTAINEER | | | 94819 |
| 1997-2001 | MERCURY | MOUNTAINEER | | | 94074 |
| 1995-2000 | MERCURY | MYSTIQUE | | | 94604 |
| 2008-2009 | MERCURY | SABLE | | | 94308 |
| 1996-2007 | MERCURY | SABLE SEDAN | | | 94901 |
| 1986-1995 | MERCURY | SABLE SEDAN | | | 94208 |
| 1996-2007 | MERCURY | SABLE WAGON | | | 94901 |
| 1997-1999 | MERCURY | TRACER | | | 94225 |
| 1991-1996 | MERCURY | TRACER | | | 94420 |
| 1991-1999 | MERCURY | TRACER WAGON | | | 94224 |
| 1999-2002 | MERCURY | VILLAGER | | 92804 | |
| 1993-1998 | MERCURY | VILLAGER | | 92081 | |
| MINI | | | | | |
| 1990-1994 | MINI | ECLIPSE | | 92109 | |
| 2004-2010 | MINI | ENDEAVOR | | | 94537 |
| 1999-2003 | MINI | GALANT | | | 94809 |
| 2004-2010 | MINI | GALANT SEDAN | | | 94954 |
| 2007-2014 | MINI | L200 | DOUBLE CAB | | 94988 |
| 1998-2006 | MINI | L200 | DUAL CAB | | 94350 |
| 2007-2016 | MINI | LANCER | | | 94039 |
| 2002-2006 | MINI | LANCER SEDAN | | | 94229 |
| 1987-1995 | MINI | MIGHTY MAX | | 92105 | |
| 1997-2001 | MINI | MIRAGE COUPE | | 92437 | |
| 2013-2017 | MINI | MIRAGE HATCHBACK | | | 94363 |
| 1997-2001 | MINI | MIRAGE SEDAN | | | 94416 |
| 2001-2002 | MINI | MONTERO | | | 94352 |
| 1992-2000 | MINI | MONTERO | | | 94104 |
| 1997-2004 | MINI | MONTERO SPORT | | | 94350 |
| 1997-2007 | MINI | NATIVA | PUERTO RICO | | 94350 |
| 2011-2017 | MINI | OUTLANDER | EXCLUDES SPORT | | 94642 |
| 2007-2010 | MINI | OUTLANDER | | | 94555 |
| 2003-2006 | MINI | OUTLANDER | | | 94945 |
| 2011-2013 | MINI | OUTLANDER SPORT | | | 94191 |
| NISSAN | | | | | |
| 2002-2006 | NISSAN | ALTIMA | | | 94722 |
| 2000-2001 | NISSAN | ALTIMA | | | 94504 |



VENTVISOR® SIDE WINDOW DEFLECTORS

| YEARS | MAKE | MODEL | SUBDETAIL | OUTSIDE MOUNT 2 PIECE | OUTSIDE MOUNT 4 PIECE |
|-------------|--------|--------------|-------------|--------------------------|--------------------------|
| 1998-1999 | NISSAN | ALTIMA | | | 94239 |
| 1993-1997 | NISSAN | ALTIMA | | | 94111 |
| 2008-2012 | NISSAN | ALTIMA COUPE | | 92392 | |
| 2013-2017 | NISSAN | ALTIMA SEDAN | | | 94861 |
| 2007-2012 | NISSAN | ALTIMA SEDAN | | | 94005 |
| 2004-2015 | NISSAN | ARMADA | | | 94134 |
| 2009-2015 | NISSAN | CUBE | | | 94177 |
| 1986.5-1990 | NISSAN | D21 | 2-DOOR ONLY | | |
| 2005-2017 | NISSAN | FRONTIER | CREW CAB | | 94407 |
| 2005-2017 | NISSAN | FRONTIER | DOUBLE CAB | | |
| 2005-2017 | NISSAN | FRONTIER | KING CAB | 92436 | |
| 2000-2004 | NISSAN | FRONTIER | CREW CAB | 92212 | 94627 |
| 1998-2004 | NISSAN | FRONTIER | | 92212 | |
| 2010-2017 | NISSAN | JUKE | | | 94378 |
| 2016-2017 | NISSAN | MAXIMA | | | |
| 2009-2015 | NISSAN | MAXIMA | | | 94100 |
| 2004-2008 | NISSAN | MAXIMA | | | 94017 |
| 2000-2003 | NISSAN | MAXIMA | | | 94911 |
| 1995-1999 | NISSAN | MAXIMA | | | 94956 |
| 1989-1994 | NISSAN | MAXIMA | | | 94038 |
| 2015-2017 | NISSAN | MURANO | | | 94675 |
| 2009-2014 | NISSAN | MURANO | | | 94077 |
| 2003-2007 | NISSAN | MURANO | | | 94921 |
| 2005-2017 | NISSAN | NAVARA | DOUBLE CAB | | 94407 |
| 2000-2004 | NISSAN | NAVARA | CREW CAB | | 94627 |
| 2014-2017 | NISSAN | NV200 TAXI | | 92523 | |
| 2013-2017 | NISSAN | PATHFINDER | | | 94479 |
| 2005-2012 | NISSAN | PATHFINDER | | | 94512 |
| 1996-2004 | NISSAN | PATHFINDER | 4-DOOR | | 94105 |
| 1990-1995 | NISSAN | PATHFINDER | 4-DOOR | | 94012 |
| 1987-1990 | NISSAN | PATHFINDER | 2-DOOR | 92011 | |
| 1986.5-1990 | NISSAN | PATHFINDER | 2-DOOR ONLY | | |
| 1987-1997 | NISSAN | PICKUP | 2-DOOR | 92011 | |
| 1986.5-1997 | NISSAN | PICKUP | | | |
| 2011-2017 | NISSAN | QUEST | | | 94630 |
| 2004-2010 | NISSAN | QUEST | | 92736 | |
| 1999-2002 | NISSAN | QUEST | | 92804 | |
| 1993-1998 | NISSAN | QUEST | | 92081 | |
| 2014-2017 | NISSAN | ROGUE | | | 94827 |
| 2009-2013 | NISSAN | ROGUE | | | 94076 |
| 2014-2016 | NISSAN | ROGUE SELECT | | | 94076 |

VENTVISOR® SIDE WINDOW DEFLECTORS

| IN-CHANNEL 2 PIECE | IN-CHANNEL 4 PIECE | CHROME 2 PIECE | CHROME 4 PIECE | LOW PROFILE SMOKE | LOW PROFILE MATTE BLACK |
|-----------------------|-----------------------|-------------------|-------------------|----------------------|----------------------------|
| | | | | | |
| | 194861 | | 684861 | | |
| | | | | 894005 | |
| | 194134 | | | | |
| | 194177 | | | | |
| 192011 | | | | | |
| | | | | 894037 | 774037 |
| | 194407 | | | | |
| 192436 | | | | | |
| 192212 | 194627 | | | | |
| 192212 | | | | | |
| | | | | | |
| | 194825 | | | | |
| | 194100 | | | 794011 | |
| | | | | | |
| | | | | | |
| | | | | | |
| | 194675 | | | | |
| | | | | 896002 | |
| | | | | | |
| | 194407 | | | | |
| | 194627 | | | | |
| | | | | | |
| | 194479 | | | | |
| | 194512 | | | | |
| | 194105 | | | | |
| | | | | | |
| 192011 | | | | | |
| 192011 | | | | | |
| | | | | | |
| | | | | | |
| 192081 | | | | | |
| | 194827 | | | | |
| | | | 684076 | | |
| | | | 684076 | | |

***LEGEND FOR LOW-PROFILE VENTVISORS:**

794XXX 4 PIECE WITH CHROME TRIM
796XXX 6 PIECE WITH CHROME TRIM

892XXX 2 PIECE SMOKE
894XXX 4 PIECE SMOKE

896XXX 6 PIECE SMOKE
994XXX 4 PIECE IN-CHANNEL SMOKE



VENTVISOR® SIDE WINDOW DEFLECTORS

| YEARS | MAKE | MODEL | SUBDETAIL | OUTSIDE MOUNT 2 PIECE | OUTSIDE MOUNT 4 PIECE |
|-------------------|------------|-----------------------|--------------|--------------------------|--------------------------|
| 2013-2015 | NISSAN | SENTRA | | | 94248 |
| 2007-2012 | NISSAN | SENTRA | | | 94165 |
| 1991-1994 | NISSAN | SENTRA COUPE | | 92040 | |
| 2000-2006 | NISSAN | SENTRA SEDAN | | | 94227 |
| 1995-1999 | NISSAN | SENTRA SEDAN | | | 94219 |
| 1991-1994 | NISSAN | SENTRA SEDAN | | | 94042 |
| 2017-2017 | NISSAN | TITAN | CREW CAB | | 94977 |
| 2016-2017 | NISSAN | TITAN XD | CREW CAB | | 94977 |
| 2016-2017 | NISSAN | TITAN XD | EXTENDED CAB | | |
| 2004-2015 | NISSAN | TITAN | CREW CAB | | 94858 |
| 2004-2015 | NISSAN | TITAN | KING CAB | 92823 | |
| 2007-2012 | NISSAN | VERSA HATCHBACK | | | 94009 |
| 2012-2017 | NISSAN | VERSA SEDAN | | | 94298 |
| 2007-2011 | NISSAN | VERSA SEDAN | | | 94009 |
| 2005-2016 | NISSAN | XTERRA | | | 94539 |
| 2000-2004 | NISSAN | XTERRA | | 92212 | 94719 |
| OLDSMOBILE | | | | | |
| 1986-1991 | OLDSMOBILE | 88 | | | 94122 |
| 1991-1996 | OLDSMOBILE | 98 | | | 94170 |
| 1985-1990 | OLDSMOBILE | 98 | | | 94122 |
| 1992-1998 | OLDSMOBILE | ACHIEVA COUPE | | 92155 | |
| 1992-1998 | OLDSMOBILE | ACHIEVA SEDAN | | | 94178 |
| 1999-2004 | OLDSMOBILE | ALERO COUPE | | 92601 | |
| 1999-2004 | OLDSMOBILE | ALERO SEDAN | | | 94513 |
| 2002-2004 | OLDSMOBILE | BRAVADA | | | 94802 |
| 1996-2001 | OLDSMOBILE | BRAVADA | | | 94644 |
| 1991-1994 | OLDSMOBILE | BRAVADA | | | 94008 |
| 1989-1996 | OLDSMOBILE | CUTLASS CIERA SEDAN | | | 94138 |
| 1997-1999 | OLDSMOBILE | CUTLASS SEDAN | | | 94403 |
| 1988-1998 | OLDSMOBILE | CUTLASS SUPREME COUPE | | 92139 | |
| 1990-1998 | OLDSMOBILE | CUTLASS SUPREME SEDAN | | | 94142 |
| 1982-1988 | OLDSMOBILE | FIRENZA COUPE | | 92115 | |
| 1998-2004 | OLDSMOBILE | INTRIGUE | | | 94007 |
| 1992-1999 | OLDSMOBILE | REGENCY | | | 94176 |
| 1997-2004 | OLDSMOBILE | SILHOUETTE | | 92335 | |
| 1990-1996 | OLDSMOBILE | SILHOUETTE | | 92007 | |
| PLYMOUTH | | | | | |
| 1989-1995 | PLYMOUTH | ACCLAIM | | | 94324 |
| 1996-2000 | PLYMOUTH | BREEZE | | | 94137 |
| 1990-1994 | PLYMOUTH | LASER | | 92109 | |
| 2000-2005 | PLYMOUTH | NEON | | | 94317 |

VENTVISOR® SIDE WINDOW DEFLECTORS

| YEARS | MAKE | MODEL | SUBDETAIL | OUTSIDE MOUNT 2 PIECE | OUTSIDE MOUNT 4 PIECE |
|----------------|----------|-------------------|----------------|--------------------------|--------------------------|
| 1998-1999 | PLYMOUTH | NEON | | | 94841 |
| 1995-1997 | PLYMOUTH | NEON | | | 94730 |
| 2001-2003 | PLYMOUTH | VOYAGER | | 92305 | |
| 1991-1995 | PLYMOUTH | VOYAGER | | 92043 | |
| 1984-1990 | PLYMOUTH | VOYAGER | | 92037 | |
| PONTIAC | | | | | |
| 1989-1991 | PONTIAC | 6000 SEDAN | | | 94138 |
| 2001-2007 | PONTIAC | AZTEK | | | 94404 |
| 2000-2006 | PONTIAC | BONNEVILLE | | | 94336 |
| 1992-1999 | PONTIAC | BONNEVILLE | | | 94176 |
| 1987-1991 | PONTIAC | BONNEVILLE | | | 94122 |
| 1993-2002 | PONTIAC | FIREBIRD | EXCLUDES T-TOP | 92246 | |
| 1993-2002 | PONTIAC | FIREBIRD TRANS AM | EXCLUDES T-TOP | 92246 | |
| 2005-2010 | PONTIAC | G5 COUPE | | 92322 | |
| 2005-2010 | PONTIAC | G6 | | | 94831 |
| 2005-2009 | PONTIAC | G6 COUPE | | 92239 | |
| 2008-2009 | PONTIAC | G8 | | | 94087 |
| 1999-2006 | PONTIAC | GRAND AM COUPE | | 92601 | |
| 1992-1998 | PONTIAC | GRAND AM COUPE | | 92155 | |
| 1999-2006 | PONTIAC | GRAND AM SEDAN | | | 94513 |
| 1992-1998 | PONTIAC | GRAND AM SEDAN | | | 94178 |
| 2004-2008 | PONTIAC | GRAND PRIX | | | 94003 |
| 1997-2003 | PONTIAC | GRAND PRIX COUPE | | 92048 | |
| 1988-1996 | PONTIAC | GRAND PRIX COUPE | | 92137 | |
| 1997-2003 | PONTIAC | GRAND PRIX SEDAN | | | 94358 |
| 1990-1996 | PONTIAC | GRAND PRIX SEDAN | | | 94154 |
| 2005-2009 | PONTIAC | MONTANA | | 92324 | |
| 1997-2004 | PONTIAC | MONTANA | | 92335 | |
| 1982-1994 | PONTIAC | SUNBIRD COUPE | | 92115 | |
| 1995-2005 | PONTIAC | SUNFIRE COUPE | | 92623 | |
| 1995-2005 | PONTIAC | SUNFIRE SEDAN | | | 94817 |
| 2005-2009 | PONTIAC | TORRENT | | | 94319 |
| 1997-2004 | PONTIAC | TRANS SPORT | | 92335 | |
| 1990-1996 | PONTIAC | TRANS SPORT | | 92007 | |
| 2009-2010 | PONTIAC | VIBE | | | 94093 |
| 2003-2008 | PONTIAC | VIBE | | | 94455 |
| RAM | | | | | |
| 2011-2017 | RAM | 1500 | CREW CAB | | 94109 |
| 2011-2017 | RAM | 1500 | QUAD CAB | | 94101 |
| 2011-2017 | RAM | 1500 | STANDARD CAB | 92002 | |
| 2011-2017 | RAM | 2500 | CREW CAB | | 94109 |

VENTVISOR® SIDE WINDOW DEFLECTORS

| YEARS | MAKE | MODEL | SUBDETAIL | OUTSIDE MOUNT 2 PIECE | OUTSIDE MOUNT 4 PIECE |
|---------------|--------|-----------------------|--------------|--------------------------|--------------------------|
| 2011-2017 | RAM | 2500 | MEGA CAB | | 94109 |
| 2011-2017 | RAM | 2500 | STANDARD CAB | 92002 | |
| 2011-2017 | RAM | 3500 | CREW CAB | | 94109 |
| 2011-2017 | RAM | 3500 | MEGA CAB | | 94109 |
| 2011-2017 | RAM | 3500 | STANDARD CAB | 92002 | |
| SAAB | | | | | |
| 2002-2009 | SAAB | 9-7X | | | 94802 |
| SATURN | | | | | |
| 2003-2007 | SATURN | ION | | | 94723 |
| 2004-2007 | SATURN | ION 2 COUPE | | 92158 | |
| 2000-2004 | SATURN | L100 L100, L200, L300 | | | 94510 |
| 2000-2004 | SATURN | L200 L100, L200, L300 | | | 94510 |
| 2000-2004 | SATURN | L300 L100, L200, L300 | | | 94510 |
| 2000-2004 | SATURN | LS L100, L200, L300 | | | 94510 |
| 2000-2004 | SATURN | LS1 L100, L200, L300 | | | 94510 |
| 2000-2004 | SATURN | LS2 L100, L200, L300 | | | 94510 |
| 2007-2010 | SATURN | OUTLOOK | | | 94632 |
| 2005-2008 | SATURN | RELAY | | 92324 | |
| 1991-1996 | SATURN | SC | 2-DOOR ONLY | 92157 | |
| 1997-2002 | SATURN | SC COUPE | | 92415 | |
| 1991-1996 | SATURN | SC1 | 2-DOOR ONLY | 92157 | |
| 1991-1996 | SATURN | SC2 | 2-DOOR ONLY | 92157 | |
| 1996-2002 | SATURN | SL | | | 94348 |
| 1991-1995 | SATURN | SL | 4-DOOR | | 94158 |
| 1996-2002 | SATURN | SL1 | | | 94348 |
| 1993-1995 | SATURN | SL1 WAGON | | | 94158 |
| 1996-2002 | SATURN | SL2 | | | 94348 |
| 1993-1995 | SATURN | SL2 WAGON | | | 94158 |
| 1993-1995 | SATURN | SW1 WAGON | | | 94158 |
| 1993-1995 | SATURN | SW2 WAGON | | | 94158 |
| 2008-2010 | SATURN | VUE | | | 94058 |
| 2002-2007 | SATURN | VUE | | | 94524 |
| SCION | | | | | |
| 2016-2017 | SCION | IA | | | |
| 2005-2010 | SCION | TC | | 92407 | |
| 2004-2007 | SCION | XA | | | |
| 2008-2013 | SCION | XB | | | |
| 2008-2011 | SCION | XB | | | 94961 |
| 2004-2007 | SCION | XB | | | |
| 2008-2009 | SCION | XD | | | 94962 |

VENTVISOR® SIDE WINDOW DEFLECTORS

| YEARS | MAKE | MODEL | SUBDETAIL | OUTSIDE MOUNT 2 PIECE | OUTSIDE MOUNT 4 PIECE |
|---------------|--------|---------------------------------|----------------------------|--------------------------|--------------------------|
| SUBARU | | | | | |
| 2014-2017 | SUBARU | FORESTER | | | 94375 |
| 2009-2013 | SUBARU | FORESTER | | | 94089 |
| 2008-2011 | SUBARU | IMPREZA | EXCLUDES WRX AND STI | | |
| 2008-2011 | SUBARU | IMPREZA HATCHBACK | INCLUDES WRX AND STI | | |
| 2008-2011 | SUBARU | IMPREZA OUTBACK SPORT HATCHBACK | | | |
| 2005-2006 | SUBARU | LEGACY SEDAN | | | 94424 |
| 2000-2004 | SUBARU | LEGACY SEDAN | | | 94832 |
| 2005-2007 | SUBARU | LEGACY WAGON | | | 94356 |
| 2000-2004 | SUBARU | LEGACY WAGON | | | 94922 |
| 2015-2017 | SUBARU | OUTBACK | | | 94376 |
| 2010-2014 | SUBARU | OUTBACK | | | 94484 |
| 2005-2006 | SUBARU | OUTBACK SEDAN | | | 94424 |
| 2000-2004 | SUBARU | OUTBACK SEDAN | | | 94832 |
| 2005-2007 | SUBARU | OUTBACK WAGON | | | 94356 |
| 2000-2004 | SUBARU | OUTBACK WAGON | | | 94922 |
| SUZUKI | | | | | |
| 2002-2005 | SUZUKI | AERIO SEDAN | | | 94624 |
| 2002-2005 | SUZUKI | AERIO WAGON | | | 94647 |
| 2004-2008 | SUZUKI | FORENZA SEDAN | | | 94726 |
| 2006-2009 | SUZUKI | GRAND VITARA | | | 94135 |
| 1999-2005 | SUZUKI | GRAND VITARA | 2-DOOR ONLY | 92409 | |
| 1999-2005 | SUZUKI | GRAND VITARA | 4-DOOR | | 94321 |
| 1986-1995 | SUZUKI | SAMURAI | | 92101 | |
| 1991-1998 | SUZUKI | SIDEKICK | 4-DOOR | | 94302 |
| 1989-1998 | SUZUKI | SIDEKICK | 2-DOOR ONLY | 92143 | |
| 1989-1994 | SUZUKI | SWIFT | | 92183 | |
| 2008-2010 | SUZUKI | SX4 HATCHBACK | | | 94085 |
| 2008-2010 | SUZUKI | SX4 SEDAN | | | 94157 |
| 1999-2005 | SUZUKI | VITARA | 2-DOOR ONLY | 92409 | |
| 1999-2005 | SUZUKI | VITARA | 4-DOOR | | 94321 |
| 2001-2006 | SUZUKI | XL-7 | | | 94734 |
| TOYOTA | | | | | |
| 2010-2017 | TOYOTA | 4RUNNER | | | 94242 |
| 2003-2009 | TOYOTA | 4RUNNER | | | 94924 |
| 1996-2002 | TOYOTA | 4RUNNER | | | 94751 |
| 1990-1995 | TOYOTA | 4RUNNER | | | 94064 |
| 1990-1992 | TOYOTA | 4RUNNER | 2-DOOR WITH VENT WINDOW | 92093 | |
| 1990-1992 | TOYOTA | 4RUNNER | 2-DOOR WITHOUT VENT WINDOW | | |
| 1984-1989 | TOYOTA | 4RUNNER | 2-DOOR WITHOUT VENT WINDOW | 92023 | |
| 2013-2017 | TOYOTA | AVALON | | | |

VENTVISOR® SIDE WINDOW DEFLECTORS

| YEARS | MAKE | MODEL | SUBDETAIL | OUTSIDE MOUNT 2 PIECE | OUTSIDE MOUNT 4 PIECE |
|-----------|--------|-------------------|----------------------|--------------------------|--------------------------|
| 2005-2012 | TOYOTA | AVALON | | | 94043 |
| 2000-2004 | TOYOTA | AVALON | | | 94801 |
| 1995-1999 | TOYOTA | AVALON | | | 94421 |
| 2015-2017 | TOYOTA | CAMRY | | | |
| 2012-2014 | TOYOTA | CAMRY | | | 94822 |
| 2007-2011 | TOYOTA | CAMRY | | | 94425 |
| 2002-2006 | TOYOTA | CAMRY | | | 94236 |
| 1997-2001 | TOYOTA | CAMRY | | | 94856 |
| 1992-1996 | TOYOTA | CAMRY | | | 94913 |
| 1989-1991 | TOYOTA | CAMRY | | | 94188 |
| 1994-1996 | TOYOTA | CAMRY COUPE | | 92609 | |
| 2015-2017 | TOYOTA | CAMRY SEDAN | | | 94629 |
| 2000-2005 | TOYOTA | CELICA | | | |
| 2014-2017 | TOYOTA | COROLLA | | | 94989 |
| 2009-2013 | TOYOTA | COROLLA | | | 94073 |
| 2003-2008 | TOYOTA | COROLLA | | | 94620 |
| 1998-2002 | TOYOTA | COROLLA SEDAN | | | 94033 |
| 1993-1997 | TOYOTA | COROLLA SEDAN | | | 94022 |
| 1988-1992 | TOYOTA | COROLLA SEDAN | | | 94092 |
| 1993-1997 | TOYOTA | COROLLA WAGON | | | 94024 |
| 2000-2005 | TOYOTA | ECHO COUPE | | 92331 | |
| 2000-2005 | TOYOTA | ECHO SEDAN | | | 94354 |
| 2007-2014 | TOYOTA | FJ CRUISER | | 92735 | |
| 2005-2014 | TOYOTA | FJ CRUISER | | | |
| 2015-2017 | TOYOTA | HIGHLANDER | | | |
| 2008-2013 | TOYOTA | HIGHLANDER | | | 94063 |
| 2001-2007 | TOYOTA | HIGHLANDER | | | 94357 |
| 2008-2013 | TOYOTA | HIGHLANDER HYBRID | | | 94063 |
| 2006-2007 | TOYOTA | HIGHLANDER HYBRID | | | 94357 |
| 2005-2017 | TOYOTA | HILUX | DOUBLE CAB | | 94983 |
| 2001-2004 | TOYOTA | HILUX | CREW CAB | | 94405 |
| 2008-2017 | TOYOTA | LAND CRUISER | | | 94071 |
| 1998-2007 | TOYOTA | LAND CRUISER | | | 94221 |
| 1991-1997 | TOYOTA | LAND CRUISER | | | 94016 |
| 2009-2013 | TOYOTA | MATRIX | | | 94093 |
| 2003-2008 | TOYOTA | MATRIX | | | 94455 |
| 1989-1995 | TOYOTA | PICKUP | | 92093 | |
| 1989-1995 | TOYOTA | PICKUP | EXTENDED CAB | | 94023 |
| 1989-1995 | TOYOTA | PICKUP | WITH VENT WINDOW | | |
| 1989-1995 | TOYOTA | PICKUP | WITHOUT VENT WINDOWS | | |
| 1984-1988 | TOYOTA | PICKUP | WITHOUT VENT WINDOWS | 92023 | |

VENTVISOR® SIDE WINDOW DEFLECTORS

| YEARS | MAKE | MODEL | SUBDETAIL | OUTSIDE MOUNT 2 PIECE | OUTSIDE MOUNT 4 PIECE |
|-----------|--------|-----------------|------------------|--------------------------|--------------------------|
| 2016-2017 | TOYOTA | PRIUS | | | 94638 |
| 2010-2015 | TOYOTA | PRIUS | | | |
| 2006-2009 | TOYOTA | PRIUS | | | 94963 |
| 2010-2015 | TOYOTA | PRIUS | EXCLUDES V MODEL | | 94181 |
| 2012-2017 | TOYOTA | PRIUS V | | | 94839 |
| 2013-2017 | TOYOTA | RAV4 | | | 94992 |
| 2006-2012 | TOYOTA | RAV4 | | | 94608 |
| 2001-2005 | TOYOTA | RAV4 | 4-DOOR | | 94434 |
| 1996-2000 | TOYOTA | RAV4 | 2-DOOR | 92152 | |
| 1996-2000 | TOYOTA | RAV4 | 4-DOOR | | 94209 |
| 2008-2016 | TOYOTA | SEQUOIA | | | 94069 |
| 2001-2007 | TOYOTA | SEQUOIA | | | 94235 |
| 2011-2017 | TOYOTA | SIENNA | | | 94365 |
| 2004-2010 | TOYOTA | SIENNA | | 92131 | |
| 2004-2009 | TOYOTA | SIENNA | | | 94153 |
| 1998-2003 | TOYOTA | SIENNA | | 92052 | |
| 1999-2001 | TOYOTA | SOLARA | | 92713 | |
| 2016-2017 | TOYOTA | TACOMA | ACCESS CAB | 92430 | |
| 2016-2017 | TOYOTA | TACOMA | DOUBLE CAB | | 94768 |
| 2005-2015 | TOYOTA | TACOMA | ACCESS CAB | 92706 | |
| 2005-2015 | TOYOTA | TACOMA | DOUBLE CAB | | 94056 |
| 2005-2015 | TOYOTA | TACOMA | STANDARD CAB | 92153 | |
| 2001-2004 | TOYOTA | TACOMA | CREW CAB | | 94405 |
| 1995-2004 | TOYOTA | TACOMA | EXTENDED CAB | | 94948 |
| 1995-2004 | TOYOTA | TACOMA | STANDARD CAB | 92925 | |
| 1995-1999 | TOYOTA | TERCEL COUPE | | 92310 | |
| 1991-1994 | TOYOTA | TERCEL COUPE | | 92061 | |
| 1995-1999 | TOYOTA | TERCEL SEDAN | | | 94338 |
| 1991-1994 | TOYOTA | TERCEL SEDAN | | | 94066 |
| 2007-2017 | TOYOTA | TUNDRA | CREWMAX | | 94309 |
| 2007-2017 | TOYOTA | TUNDRA | DOUBLE CAB | | 94761 |
| 2007-2017 | TOYOTA | TUNDRA | STANDARD CAB | 92711 | |
| 2004-2006 | TOYOTA | TUNDRA | DOUBLE CAB | | 94710 |
| 2000-2006 | TOYOTA | TUNDRA | EXTENDED CAB | | 94815 |
| 2000-2006 | TOYOTA | TUNDRA | STANDARD CAB | 92755 | |
| 2009-2017 | TOYOTA | VENZA | | | 94162 |
| 2007-2011 | TOYOTA | YARIS COUPE | | 92916 | |
| 2012-2017 | TOYOTA | YARIS HATCHBACK | | | 94546 |
| 2016-2017 | TOYOTA | YARIS SEDAN | | | |
| 2007-2013 | TOYOTA | YARIS SEDAN | | | 94914 |

VENTVISOR® SIDE WINDOW DEFLECTORS

| IN-CHANNEL 2 PIECE | IN-CHANNEL 4 PIECE | CHROME 2 PIECE | CHROME 4 PIECE | LOW PROFILE SMOKE | LOW PROFILE MATTE BLACK |
|-----------------------|-----------------------|-------------------|-------------------|----------------------|----------------------------|
| | 194638 | | | 894055 | |
| | | | | 894047 | |
| | | | | | |
| | | | | | |
| | 194992 | | | | |
| | | | | 896003 | |
| | 194434 | | | | |
| | | | | | |
| | | | | | |
| | 194069 | | | | |
| | 194235 | | | | |
| | | | | | |
| 192131 | | | | | |
| | | | | | |
| 192052 | | | | | |
| | | | | | |
| 192430 | | | | | |
| | 194768 | | 684768 | 994036 | 1774036 |
| 192706 | | | | 894038 | |
| | 194056 | | 684056 | 894048 | 774048 |
| 192153 | | | | | |
| | 194405 | | | | |
| 192925 | | | | | |
| | | | | | |
| | | | | | |
| | | | | | |
| | | | | | |
| | 194309 | | 684309 | 894012 | 774012 |
| | 194761 | | 684761 | 894015 | 774015 |
| 192711 | | | | | |
| | | | | | |
| 192755 | | | | | |
| | | | | | |
| | | | | | |
| 192916 | | | | | |
| | | | | | |
| | 194508 | | | | |
| | 194914 | | | | |

***LEGEND FOR LOW-PROFILE VENTVISORS:**

794XXX 4 PIECE WITH CHROME TRIM 892XXX 2 PIECE SMOKE 896XXX 6 PIECE SMOKE
 796XXX 6 PIECE WITH CHROME TRIM 894XXX 4 PIECE SMOKE 994XXX 4 PIECE IN-CHANNEL SMOKE



VENTVISOR® SIDE WINDOW DEFLECTORS

| YEARS | MAKE | MODEL | SUBDETAIL | OUTSIDE MOUNT 2 PIECE | OUTSIDE MOUNT 4 PIECE |
|-------------------|------------|--------------|----------------|--------------------------|--------------------------|
| VOLKSWAGEN | | | | | |
| 1998-2010 | VOLKSWAGEN | BEETLE | | 92034 | |
| 1994-1998 | VOLKSWAGEN | GOLF GL & GT | | | 94732 |
| 1999-2005 | VOLKSWAGEN | GOLF SEDAN | | | 94942 |
| 2011-2017 | VOLKSWAGEN | JETTA | | | 94985 |
| 2006-2010 | VOLKSWAGEN | JETTA | | | |
| 1999-2005 | VOLKSWAGEN | JETTA SEDAN | | | 94851 |
| 1998-2005 | VOLKSWAGEN | JETTA SEDAN | OLD BODY STYLE | | 94103 |
| 1994-1998 | VOLKSWAGEN | JETTA SEDAN | | | 94732 |
| 2001-2005 | VOLKSWAGEN | JETTA WAGON | | | 94848 |
| 2006-2008 | VOLKSWAGEN | PASSAT | | | 94245 |

VENTVISOR® SIDE WINDOW DEFLECTORS

| IN-CHANNEL 2 PIECE | | IN-CHANNEL 4 PIECE | | CHROME 2 PIECE | | CHROME 4 PIECE | | LOW PROFILE SMOKE | | LOW PROFILE MATTE BLACK | |
|-----------------------|--|-----------------------|--------|-------------------|--|-------------------|--|----------------------|--------|----------------------------|--|
| | | | | | | | | | | | |
| | | | | | | | | | | | |
| | | | | | | | | | | | |
| | | | | | | | | | 794005 | | |
| | | | 194851 | | | | | | | | |
| | | | | | | | | | | | |
| | | | | | | | | | | | |
| | | | | | | | | | | | |
| | | | | | | | | | | | |
| | | | | | | | | | | | |

***LEGEND FOR LOW-PROFILE VENTVISORS:**

794XXX 4 PIECE WITH CHROME TRIM
796XXX 6 PIECE WITH CHROME TRIM

892XXX 2 PIECE SMOKE
894XXX 4 PIECE SMOKE

896XXX 6 PIECE SMOKE
994XXX 4 PIECE IN-CHANNEL SMOKE



| YEARS | MAKE | MODEL | SUB DETAIL | STAINLESS | BLACK | XWIDE |
|------------------|-----------|-----------------------------|----------------------|-----------|-------|-------|
| BUICK | | | | | | |
| 1989-1996 | BUICK | CENTURY | | 14138 | 34138 | |
| 1982-1996 | BUICK | CENTURY | WAGON | 14118 | 34118 | |
| 1982-1988 | BUICK | CENTURY | SEDAN | 14118 | 34118 | |
| 1976-1981 | BUICK | CENTURY | | 12091 | | |
| 1985-1990 | BUICK | ELECTRA | | 14122 | 34122 | |
| 1977-1984 | BUICK | ELECTRA | | 14112 | | |
| 1986-1991 | BUICK | LESABRE | | 14122 | 34122 | |
| 1977-1985 | BUICK | LESABRE | | 14106 | | |
| 1985-1990 | BUICK | PARK AVENUE | | 14122 | 34122 | |
| 1977-1984 | BUICK | PARK AVENUE | | 14112 | | |
| 1982-1984 | BUICK | REGAL | | 12091 | | |
| 1982-1983 | BUICK | REGAL | WAGON | 12091 | | |
| 1982-1990 | BUICK | SKYHAWK | COUPE | | 32115 | |
| CADILLAC | | | | | | |
| 1977-1984 | CADILLAC | DEVILLE | | 14112 | | |
| 1980-1992 | CADILLAC | FLEETWOOD BROUGHAM | | 14112 | | |
| CHEVROLET | | | | | | |
| 1973-1987 | CHEVROLET | 1500 | | 12059 | | |
| 1985-2005 | CHEVROLET | ASTRO | | | 32015 | |
| 1992-1994 | CHEVROLET | BLAZER | | 12099 | 32099 | |
| 1991-1994 | CHEVROLET | BLAZER | 4-DOOR | | 32006 | |
| 1976-1991 | CHEVROLET | BLAZER | | 12059 | 32059 | |
| 1973-1987 | CHEVROLET | C1500 | | 12059 | 32059 | |
| 1973-1987 | CHEVROLET | C2500 | | 12059 | 32059 | |
| 1973-1987 | CHEVROLET | C3500 | | 12059 | 32059 | |
| 1990-1998 | CHEVROLET | CAB & CHASSIS | | 12099 | 32099 | |
| 1973-1989 | CHEVROLET | CAB & CHASSIS | | 12059 | 32059 | |
| 1977-1990 | CHEVROLET | CAPRICE | | 14106 | | |
| 1977-1990 | CHEVROLET | CAPRICE CLASSIC | EXCLUDES BROUGHAM LS | 14106 | | |
| 1987-1990 | CHEVROLET | CAPRICE CLASSIC LS BROUGHAM | | 14134 | | |
| 1982-1992 | CHEVROLET | CAVALIER | COUPE | | 32115 | |
| 1982-1992 | CHEVROLET | CAVALIER Z24 | | | 32115 | |
| 1982-1990 | CHEVROLET | CELEBRITY | WAGON | 14118 | 34118 | |
| 1982-1989 | CHEVROLET | CELEBRITY | | 14118 | 34118 | |
| 1988-1999 | CHEVROLET | CK | | 12099 | 32099 | |
| 1973-1991 | CHEVROLET | CK | | 14049 | | |
| 1973-1987 | CHEVROLET | CK | | 12059 | 32059 | |
| 1967-1972 | CHEVROLET | CK | | 12058 | | |
| 1964-1966 | CHEVROLET | CK | | 12056 | | |
| 1951-1954 | CHEVROLET | CK | | 12050 | | |
| 1971-1996 | CHEVROLET | EXPRESS 1500 | | 12032 | 32032 | |

| YEARS | MAKE | MODEL | SUB DETAIL | STAINLESS | BLACK | XWIDE |
|-----------------|-----------|-----------------|----------------------|-----------|-------|-------|
| 1971-1996 | CHEVROLET | EXPRESS 2500 | | 12032 | 32032 | |
| 1971-1996 | CHEVROLET | EXPRESS 3500 | | 12032 | 32032 | |
| 1971-1996 | CHEVROLET | EXPRESS 4500 | | 12032 | 32032 | |
| 1977-1986 | CHEVROLET | IMPALA | | 14106 | | |
| 1973-1987 | CHEVROLET | K1500 | | 12059 | 32059 | |
| 1973-1987 | CHEVROLET | K2500 | | 12059 | 32059 | |
| 1973-1987 | CHEVROLET | K3500 | | 12059 | 32059 | |
| 1990-1996 | CHEVROLET | KODIAK | | 12099 | 32099 | |
| 1979-1989 | CHEVROLET | KODIAK | | 12059 | 32059 | |
| 1978-1983 | CHEVROLET | MALIBU | | 12091 | | |
| 1982-1993 | CHEVROLET | S10 | | 12006 | 32006 | |
| 1983-1994 | CHEVROLET | S10 BLAZER | | 12006 | | |
| 1973-1991 | CHEVROLET | SUBURBAN 1500 | | 14049 | | |
| 1973-1991 | CHEVROLET | SUBURBAN 2500 | | 14049 | | |
| 1995-1999 | CHEVROLET | TAHOE | 2-DOOR ONLY | | 32099 | |
| 1989-1998 | CHEVROLET | TRACKER | 2-DOOR ONLY | | 32143 | |
| 1967-1972 | CHEVROLET | TRUCK | | 12058 | | |
| 1971-1996 | CHEVROLET | VAN | | 12032 | 32032 | |
| CHRYSLER | | | | | | |
| 1991-1995 | CHRYSLER | TOWN & COUNTRY | | | 32043 | |
| DODGE | | | | | | |
| 1991-1995 | DODGE | CARAVAN | EXCLUDES CARGO VAN | | 32043 | |
| 1976-1997 | DODGE | CB300 | | 12030 | 32030 | |
| 2000-2004 | DODGE | DAKOTA | QUAD CAB | | 34350 | |
| 1987-1996 | DODGE | DAKOTA | | | 32315 | |
| 1994-2002 | DODGE | D-SERIES PICKUP | | 12532 | 32558 | |
| 1976-1978 | DODGE | D-SERIES PICKUP | | 12031 | | |
| 1994-2002 | DODGE | RAM 1500 | | 12532 | 32558 | |
| 1994-2002 | DODGE | RAM 2500 | | 12532 | 32558 | |
| 1994-2002 | DODGE | RAM 3500 | | 12532 | 32558 | |
| 1976-1993 | DODGE | RAMCHARGER | | 12031 | | |
| 1976-1997 | DODGE | VAN | | 12030 | 32030 | |
| FORD | | | | | | |
| 1980-1996 | FORD | BRONCO | INSTALLS WITH SCREWS | 12068 | 32068 | 52068 |
| 1980-1996 | FORD | BRONCO | INSTALLS WITH TAPE | 12688 | | |
| 1978-1979 | FORD | BRONCO | | 12064 | | |
| 1984-1990 | FORD | BRONCO II | | 12071 | 32071 | |
| 1983-1991 | FORD | CROWN VICTORIA | | 14088 | | |
| 1961-1966 | FORD | F-100 PICKUP | | 12049 | | |
| 1980-1996 | FORD | F-150 | INSTALLS WITH SCREWS | 12068 | 32068 | 52068 |
| 1980-1996 | FORD | F-150 | INSTALLS WITH TAPE | 12688 | | |
| 1973-1979 | FORD | F-150 | | 12064 | | |

| YEARS | MAKE | MODEL | SUB DETAIL | STAINLESS | BLACK | XWIDE |
|---------------------|--------------|----------------------|----------------------|-----------|-------|-------|
| 1967-1972 | FORD | F-150 | | 12067 | | |
| 1961-1966 | FORD | F-150 | | 12049 | | |
| 1961-1966 | FORD | F-250 | | 12049 | | |
| 1987-1998 | FORD | F-250 SUPER DUTY | | 14075 | | |
| 1980-1996 | FORD | F-250 SUPER DUTY | | | 32068 | 52068 |
| 1973-1979 | FORD | F-250 SUPER DUTY | | 12064 | | |
| 1967-1972 | FORD | F-250 SUPER DUTY | | 12067 | | |
| 1961-1966 | FORD | F-250 SUPER DUTY | | 12049 | | |
| 1980-1996 | FORD | F-250 SUPER DUTY | INSTALLS WITH SCREWS | 12068 | 32068 | 52068 |
| 1980-1996 | FORD | F-250 SUPER DUTY | INSTALLS WITH TAPE | 12688 | | |
| 1961-1966 | FORD | F-350 SUPER DUTY | | 12049 | | |
| 1987-1998 | FORD | F-350 SUPER DUTY | | 14075 | | |
| 1980-1996 | FORD | F-350 SUPER DUTY | | | 32068 | 52068 |
| 1973-1979 | FORD | F-350 SUPER DUTY | | 12064 | | |
| 1967-1972 | FORD | F-350 SUPER DUTY | | 12067 | | |
| 1961-1966 | FORD | F-350 SUPER DUTY | | 12049 | | |
| 1980-1996 | FORD | F-350 SUPER DUTY | INSTALLS WITH SCREWS | 12068 | 32068 | 52068 |
| 1980-1996 | FORD | F-350 SUPER DUTY | INSTALLS WITH TAPE | 12688 | | |
| 1979-1982 | FORD | LTD | | 14088 | | |
| 1967-1973 | FORD | N1100 | | 12049 | | |
| 1967-1973 | FORD | N500 | | 12049 | | |
| 1953-1955 | FORD | PICKUP | | 12132 | | |
| 1948-1952 | FORD | PICKUP | | 12051 | | |
| 1982-1992 | FORD | RANGER | | 12071 | 32071 | |
| 1961-1966 | FORD | T PICKUP | | 12049 | | |
| 1967-1973 | FORD | TRUCK | | 12049 | | |
| 1975-1991 | FORD | VAN | | 12062 | | |
| FREIGHTLINER | | | | | | |
| 1988-1994 | FREIGHTLINER | FLA CONV. & CAB OVER | | 12003 | | 52003 |
| 1979-1987 | FREIGHTLINER | FLC CONV. & CAB OVER | | | | 52002 |
| 1988-1994 | FREIGHTLINER | FLD CONV. & CAB OVER | | 12003 | | 52003 |
| 1979-1987 | FREIGHTLINER | FLT CONV. & CAB OVER | | | | 52002 |
| GMC | | | | | | |
| 1973-1987 | GMC | 1500 | | 12059 | 32059 | |
| 1973-1987 | GMC | 2500 | | 12059 | 32059 | |
| 1973-1987 | GMC | 3500 | | 12059 | 32059 | |
| 1988-1999 | GMC | C1500 | | 12099 | 32099 | |
| 1973-1991 | GMC | C1500 | | 14049 | | |
| 1973-1987 | GMC | C1500 | | 12059 | 32059 | |
| 1967-1972 | GMC | C1500 | | 12058 | | |
| 1964-1966 | GMC | C1500 | | 12056 | | |
| 1951-1954 | GMC | C1500 | | 12050 | | |

| YEARS | MAKE | MODEL | SUB DETAIL | STAINLESS | BLACK | XWIDE |
|-----------|------|---------------|--------------|-----------|-------|-------|
| 1988-1999 | GMC | C2500 | | 12099 | 32099 | |
| 1973-1991 | GMC | C2500 | | 14049 | | |
| 1973-1987 | GMC | C2500 | | 12059 | 32059 | |
| 1973-1987 | GMC | C2500 | 10-65 SERIES | | 32059 | |
| 1964-1966 | GMC | C2500 | | 12056 | | |
| 1951-1954 | GMC | C2500 | | 12050 | | |
| 1988-1999 | GMC | C3500 | | 12099 | 32099 | |
| 1973-1991 | GMC | C3500 | | 14049 | | |
| 1973-1987 | GMC | C3500 | | 12059 | 32059 | |
| 1967-1972 | GMC | C3500 | | 12058 | | |
| 1964-1966 | GMC | C3500 | | 12056 | | |
| 1951-1954 | GMC | C3500 | | 12050 | | |
| 1990-1998 | GMC | CAB & CHASSIS | | 12099 | | |
| 1973-1989 | GMC | CAB & CHASSIS | | 12059 | | |
| 1976-1991 | GMC | JIMMY | | 12059 | 32059 | |
| 1991-1994 | GMC | JIMMY 4-DOOR | | | 32006 | |
| 1988-1999 | GMC | K1500 | | 12099 | 32099 | |
| 1973-1991 | GMC | K1500 | | 14049 | | |
| 1973-1987 | GMC | K1500 | | 12059 | 32059 | |
| 1967-1972 | GMC | K1500 | | 12058 | | |
| 1964-1966 | GMC | K1500 | | 12056 | | |
| 1951-1954 | GMC | K1500 | | 12050 | | |
| 1988-1999 | GMC | K2500 | | 12099 | 32099 | |
| 1973-1991 | GMC | K2500 | | 14049 | | |
| 1973-1987 | GMC | K2500 | | 12059 | 32059 | |
| 1967-1972 | GMC | K2500 | | 12058 | | |
| 1964-1966 | GMC | K2500 | | 12056 | | |
| 1951-1954 | GMC | K2500 | | 12050 | | |
| 1988-1999 | GMC | K3500 | | 12099 | 32099 | |
| 1973-1991 | GMC | K3500 | | 14049 | | |
| 1973-1987 | GMC | K3500 | | 12059 | 32059 | |
| 1967-1972 | GMC | K3500 | | 12058 | | |
| 1964-1966 | GMC | K3500 | | 12056 | | |
| 1951-1954 | GMC | K3500 | | 12050 | | |
| 1983-1994 | GMC | S15 JIMMY | | 12006 | 32006 | |
| 1985-2005 | GMC | SAFARI | | | 32015 | |
| 1982-1993 | GMC | SONOMA | | 12006 | 32006 | |
| 1990-1996 | GMC | TOPKICK | | 12099 | 32099 | |
| 1979-1989 | GMC | TOPKICK | | 12059 | 32059 | |
| 1967-1972 | GMC | TRUCK | | 12058 | | |
| 1971-1996 | GMC | VAN | | 12032 | 32032 | |
| 1992-1999 | GMC | YUKON | | 12099 | 32099 | |

| YEARS | MAKE | MODEL | SUB DETAIL | STAINLESS | BLACK | XWIDE |
|------------------------|-----------------|-----------------|--------------------------------|-----------|-------|-------|
| INTERNATIONAL | | | | | | |
| 1996-2010 | INTERNATIONAL | 3000 | | 12405 | | |
| 1999-2016 | INTERNATIONAL | EAGLE | 9300-9400 SERIES | | | 52008 |
| 1972-2010 | INTERNATIONAL | PAYSTAR 5000 | | | | 52008 |
| 1999-2016 | INTERNATIONAL | TRANSTAR | 4200-4300 SERIES | | | 52008 |
| JEEP | | | | | | |
| 1997-2001 | JEEP | CHEROKEE | 4-DOOR | | 34405 | |
| 1984-1996 | JEEP | CHEROKEE | 4-DOOR | 14412 | 34112 | |
| 1984-1991 | JEEP | GRAND WAGONEER | | 14610 | | |
| 1963-1983 | JEEP | WAGONEER | | 14610 | | |
| 2007-2017 | JEEP | WRANGLER | | 14918 | 34918 | |
| 1997-2006 | JEEP | WRANGLER | | 12642 | | |
| 1987-1995 | JEEP | WRANGLER | EXCLUDES RAGTOP | 12415 | | |
| LINCOLN | | | | | | |
| 1981-1989 | LINCOLN | TOWN CAR | | 14202 | | |
| MERCURY | | | | | | |
| 1983-1991 | MERCURY | GRAND MARQUIS | | 14088 | | |
| 1979-1982 | MERCURY | MARQUIS | | 14088 | | |
| NISSAN | | | | | | |
| 1986.5-1990 | NISSAN | D21 | 2-DOOR ONLY | 12011 | 32011 | |
| 1990-1995 | NISSAN | PATHFINDER | | 12011 | 32011 | |
| 1986.5-1997 | NISSAN | PICKUP | | 12011 | 32011 | |
| OLDSMOBILE | | | | | | |
| 1986-1991 | OLDSMOBILE | 88 | | 14122 | | |
| 1977-1985 | OLDSMOBILE | 88 | | 14106 | | |
| 1985-1990 | OLDSMOBILE | 98 | SEDAN | 14122 | 34122 | |
| 1977-1984 | OLDSMOBILE | 98 | | 14112 | | |
| 1991-1994 | OLDSMOBILE | BRAVADA | | 12006 | 32006 | |
| 1978-1988 | OLDSMOBILE | CUTLASS | | 12091 | | |
| 1978-1983 | OLDSMOBILE | CUTLASS | WAGON | 12091 | | |
| 1989-1996 | OLDSMOBILE | CUTLASS CIERA | SEDAN | 14138 | 34138 | |
| 1982-1996 | OLDSMOBILE | CUTLASS CIERA | | 14118 | 34118 | |
| 1982-1996 | OLDSMOBILE | CUTLASS CRUISER | WAGON | 14118 | 34118 | |
| 1986-1991 | OLDSMOBILE | DELTA 88 | SEDAN | | 34122 | |
| 1982-1988 | OLDSMOBILE | FIRENZA | COUPE | | 32115 | |
| PACCAR/KENWORTH | | | | | | |
| 1995-1997 | PACCAR/KENWORTH | K100 | | 12102 | | 52102 |
| 1995-2004 | PACCAR/KENWORTH | T600A | AERODYNAMIC | 12717 | | |
| 1995-1997 | PACCAR/KENWORTH | T600A | AERODYNAMIC | 12102 | | 52102 |
| 1995-2004 | PACCAR/KENWORTH | T800 | CONVERTIBLE CAB DAYLIGHT DOORS | 12717 | | |
| 1995-1997 | PACCAR/KENWORTH | T800 | CONVERTIBLE CAB | 12102 | | 52102 |
| 1995-2004 | PACCAR/KENWORTH | W900 | | 12717 | | |

| YEARS | MAKE | MODEL | SUB DETAIL | STAINLESS | BLACK | XWIDE |
|-------------------|-----------------|--------------|--------------------------|-----------|-------|-------|
| 1995-1997 | PACCAR/KENWORTH | W900 | | 12102 | | 52102 |
| PETERBILT | | | | | | |
| 1987-2004 | PETERBILT | 320 | | 12503 | | 52103 |
| 1987-2004 | PETERBILT | 357 | | 12503 | | 52103 |
| 1987-2004 | PETERBILT | 359 | CONVERSION | 12503 | | 52103 |
| 1987-2004 | PETERBILT | 362 | CAB OVER | 12503 | | 52103 |
| 1987-2004 | PETERBILT | 372 | | 12503 | | 52103 |
| 1987-2004 | PETERBILT | 375 | | 12503 | | 52103 |
| 1987-2004 | PETERBILT | 376 | | 12503 | | 52103 |
| 1987-2004 | PETERBILT | 377 | HI-PERFORMANCE | 12503 | | 52103 |
| 1987-2004 | PETERBILT | 378 | CONVERSION | 12503 | | 52103 |
| 1987-2004 | PETERBILT | 379 | INTEGRATED | 12503 | | 52103 |
| PLYMOUTH | | | | | | |
| 1976-1998 | PLYMOUTH | VAN | | 12030 | 32030 | |
| 1991-1995 | PLYMOUTH | VOYAGER | | | 32043 | |
| PONTIAC | | | | | | |
| 1989-1991 | PONTIAC | 6000 | | 14138 | 34138 | |
| 1982-1991 | PONTIAC | 6000 | WAGON | 14118 | 34118 | |
| 1982-1988 | PONTIAC | 6000 | | 14118 | 34118 | |
| 1987-1991 | PONTIAC | BONNEVILLE | SEDAN | 14122 | 34122 | |
| 1982-1986 | PONTIAC | BONNEVILLE | | 12091 | | |
| 1982-1983 | PONTIAC | BONNEVILLE | WAGON | 12091 | | |
| 1977-1981 | PONTIAC | BONNEVILLE | | 14106 | | |
| 1977-1981 | PONTIAC | CATALINA | | 14106 | | |
| 1978-1981 | PONTIAC | LEMANS | | 12091 | | |
| 1983-1986 | PONTIAC | PARISIENNE | | 14106 | | |
| 1982-1992 | PONTIAC | SUNBIRD | INCLUDES HATCHBACK;COUPE | | 32115 | |
| SUZUKI | | | | | | |
| 1989-1998 | SUZUKI | SIDEKICK | | | 32143 | |
| TOYOTA | | | | | | |
| 1984-1989 | TOYOTA | 4RUNNER | 2-DOOR ONLY | 12123 | | |
| 2006-2014 | TOYOTA | FJ CRUISER | | 12175 | 32175 | |
| 1984-1988 | TOYOTA | PICKUP | | 12123 | | |
| 2000-2006 | TOYOTA | TUNDRA | CUT-OUT;EXTENDED CAB | | 32023 | |
| VOLKSWAGEN | | | | | | |
| 1965-1978 | VOLKSWAGEN | BEETLE | | 12505 | | |
| 1953-1964 | VOLKSWAGEN | BEETLE | | 12501 | | |
| 1962-1974 | VOLKSWAGEN | FASTBACK | | 12202 | | |
| 1962-1974 | VOLKSWAGEN | KARMANN GHIA | | 12202 | | |
| 1962-1974 | VOLKSWAGEN | SQUAREBACK | | 12202 | | |
| 1968-1979 | VOLKSWAGEN | TRANSPORTER | | 12108 | | |

| YEARS | MAKE | MODEL | BLACK ABS | SMOKE ACRYLIC |
|------------------|-----------|---|-----------|---------------|
| CHEVROLET | | | | |
| 1995-2005 | CHEVROLET | CAVALIER 3-DOOR | | 97044 |
| 1995-2005 | CHEVROLET | CAVALIER COUPE | | 97344 |
| 1988-2003 | CHEVROLET | CK | 83423 | 97423 |
| 2005-2010 | CHEVROLET | COBALT | | 97749 |
| 1994-2003 | CHEVROLET | S10 | 83444 | 97444 |
| 1999-2007 | CHEVROLET | SILVERADO 1500 | 83226 | 97226 |
| 1999-2007 | CHEVROLET | SILVERADO 2500 | 83226 | 97226 |
| 1999-2007 | CHEVROLET | SILVERADO 3500 | 83226 | 97226 |
| DODGE | | | | |
| 1997-2004 | DODGE | DAKOTA | | 97435 |
| FORD | | | | |
| 1997-2003 | FORD | F-150 | 83410 | 97410 |
| 1992-1996 | FORD | F-150 | 83457 | 97457 |
| 2004-2008 | FORD | F-150 | | 97130 |
| 1997-2003 | FORD | F-250 LIGHT DUTY | 83410 | 97410 |
| 1999-2016 | FORD | F-250 SUPER DUTY | | 97829 |
| 1992-1996 | FORD | F-250 SUPER DUTY | 83457 | 97457 |
| 1999-2016 | FORD | F-350 SUPER DUTY | | 97829 |
| 1992-1996 | FORD | F-350 SUPER DUTY | 83457 | 97457 |
| 2005-2009 | FORD | MUSTANG, CUT OUT STYLE | | 97903 |
| 2005-2009 | FORD | MUSTANG, SLOTTED STYLE | | 97106 |
| 1986-2007 | FORD | RANGER 2-DOOR;EXTENDED CAB | 83516 | 97516 |
| 1998-2012 | FORD | RANGER 4-DOOR, FOR POP OUT WINDOW STYLE ONLY;EXTENDED CAB | 83844 | 97844 |
| GMC | | | | |
| 1988-2003 | GMC | CK | 83423 | 97423 |
| 1999-2007 | GMC | SIERRA 1500 | 83226 | 97226 |
| 1999-2007 | GMC | SIERRA 2500 | 83226 | 97226 |
| 1999-2007 | GMC | SIERRA 3500 | 83226 | 97226 |
| 1994-2003 | GMC | SONOMA | 83444 | 97444 |
| HONDA | | | | |
| 2006-2011 | HONDA | CIVIC COUPE | | 97842 |
| ISUZU | | | | |
| 1996-2001 | ISUZU | HOMBRE | 83444 | 97444 |
| MAZDA | | | | |
| 1994-2006 | MAZDA | B-SERIES 2-DOOR;EXTENDED CAB | | 97516 |
| 1998-2010 | MAZDA | B-SERIES 4-DOOR, FOR POP OUT WINDOW STYLE ONLY;EXTENDED CAB | 83844 | 97844 |
| PONTIAC | | | | |
| 1995-2005 | PONTIAC | SUNFIRE | | 97353 |
| TOYOTA | | | | |
| 1989-1995 | TOYOTA | PICKUP | | 97726 |
| 1995-2004 | TOYOTA | TACOMA | 83526 | 97526 |

AEROVISOR® OFF ROAD SIDEWIND DEFLECTORS

| YEARS | MAKE | MODEL | SUB DETAIL | 2 PIECE FRONT |
|------------------|-----------|------------------|------------------------|---------------|
| CADILLAC | | | | |
| 2002-2006 | CADILLAC | ESCALADE | | 95454 |
| CHEVROLET | | | | |
| 2007-2013 | CHEVROLET | AVALANCHE | | 95607 |
| 1995-2005 | CHEVROLET | BLAZER | | 95529 |
| 1992-1994 | CHEVROLET | BLAZER | | 95099 |
| 1988-1999 | CHEVROLET | CK | | 95099 |
| 2004-2012 | CHEVROLET | COLORADO | | 95519 |
| 2003-2010 | CHEVROLET | KODIAK | | 95734 |
| 2001-2005 | CHEVROLET | S10 | | 95529 |
| 1994-2003 | CHEVROLET | S10 | | 95529 |
| 2007-2013 | CHEVROLET | SILVERADO 1500 | | 95607 |
| 1999-2007 | CHEVROLET | SILVERADO 1500 | | 95454 |
| 2007-2014 | CHEVROLET | SILVERADO 2500 | | 95607 |
| 2001-2007 | CHEVROLET | SILVERADO 2500 | | 95454 |
| 2007-2014 | CHEVROLET | SILVERADO 3500 | | 95607 |
| 2001-2007 | CHEVROLET | SILVERADO 3500 | | 95454 |
| 2007-2014 | CHEVROLET | SUBURBAN | | 95607 |
| 2000-2006 | CHEVROLET | SUBURBAN | | 95454 |
| 2000-2006 | CHEVROLET | TAHOE | | 95454 |
| 1995-1999 | CHEVROLET | TAHOE | 2-DOOR ONLY | 95099 |
| 1996-2017 | CHEVROLET | VAN | | 95734 |
| 1971-1996 | CHEVROLET | VAN | | 95032 |
| DODGE | | | | |
| 2002-2008 | DODGE | RAM 1500 | QUAD CAB | 95436 |
| 2002-2008 | DODGE | RAM 1500 | STANDARD CAB | 95357 |
| 1994-2002 | DODGE | RAM 1500 | EXCLUDES TOWING MIRROR | 95119 |
| 2003-2009 | DODGE | RAM 2500 | QUAD CAB | 95436 |
| 2003-2009 | DODGE | RAM 2500 | STANDARD CAB | 95357 |
| 1994-2002 | DODGE | RAM 2500 | EXCLUDES TOWING MIRROR | 95119 |
| 2003-2009 | DODGE | RAM 3500 | QUAD CAB | 95436 |
| 2003-2009 | DODGE | RAM 3500 | STANDARD CAB | 95357 |
| 1994-2002 | DODGE | RAM 3500 | EXCLUDES TOWING MIRROR | 95119 |
| FORD | | | | |
| 1980-1996 | FORD | BRONCO | | 95068 |
| 1999-2013 | FORD | EXPEDITION | | 95154 |
| 2002-2010 | FORD | EXPLORER | 4-DOOR | 95258 |
| 2004-2008 | FORD | F-150 | STANDARD CAB | 95038 |
| 2004-2008 | FORD | F-150 | SUPERCAB | 95658 |
| 1997-2003 | FORD | F-150 | STANDARD CAB | 95842 |
| 1980-1996 | FORD | F-150 | STANDARD CAB | 95068 |
| 1999-2016 | FORD | F-250 SUPER DUTY | STANDARD CAB | 95539 |

AEROVISOR® OFF ROAD SIDEWIND DEFLECTORS

| YEARS | MAKE | MODEL | SUB DETAIL | 2 PIECE FRONT |
|----------------|---------|------------------|--------------|---------------|
| 1997-2003 | FORD | F-250 LIGHT DUTY | STANDARD CAB | 95842 |
| 1980-1996 | FORD | F-250 SUPER DUTY | STANDARD CAB | 95068 |
| 1999-2016 | FORD | F-350 SUPER DUTY | STANDARD CAB | 95539 |
| 1999-2016 | FORD | F-350 SUPER DUTY | STANDARD CAB | 95539 |
| 1980-1996 | FORD | F-350 SUPER DUTY | STANDARD CAB | 95068 |
| 1999-2016 | FORD | F-450 | STANDARD CAB | 95539 |
| 1999-2016 | FORD | F-550 | STANDARD CAB | 95539 |
| 1999-2016 | FORD | F650 | STANDARD CAB | 95539 |
| 1999-2016 | FORD | F750 | STANDARD CAB | 95539 |
| 1992-2007 | FORD | VAN | | 95242 |
| GMC | | | | |
| 1988-1999 | GMC | CK | STANDARD CAB | 95099 |
| 2004-2012 | GMC | CANYON | | 95519 |
| 1998-2001 | GMC | ENVOY | | 95529 |
| 1995-2005 | GMC | JIMMY | | 95529 |
| 1996-2017 | GMC | SAVANA VAN | | 95734 |
| 2007-2013 | GMC | SIERRA 1500 | CREW CAB | 95607 |
| 1999-2007 | GMC | SIERRA 1500 | | 95454 |
| 2007-2014 | GMC | SIERRA 2500 | CREW CAB | 95607 |
| 2001-2007 | GMC | SIERRA 2500 | | 95454 |
| 2007-2014 | GMC | SIERRA 3500 | CREW CAB | 95607 |
| 2001-2007 | GMC | SIERRA 3500 | | 95454 |
| 2001-2005 | GMC | SONOMA | CREW CAB | 95529 |
| 1994-2003 | GMC | SONOMA | | 95529 |
| 2003-2014 | GMC | TOPKICK | STANDARD CAB | 95734 |
| 1971-1996 | GMC | VAN | | 95032 |
| 2000-2006 | GMC | YUKON | | 95454 |
| 1992-1999 | GMC | YUKON | 2-DOOR ONLY | 95099 |
| 2007-2014 | GMC | YUKON XL | | 95607 |
| 2000-2006 | GMC | YUKON XL | | 95454 |
| JEEP | | | | |
| 1984-2001 | JEEP | CHEROKEE | | 95012 |
| LINCOLN | | | | |
| 2003-2010 | LINCOLN | AVIATOR | | 95258 |
| MERCURY | | | | |
| 2002-2010 | MERCURY | MOUNTAINEER | | 95258 |
| NISSAN | | | | |
| 2000-2004 | NISSAN | FRONTIER | CREW CAB | 95008 |
| 1998-2004 | NISSAN | FRONTIER | | 95008 |
| 1990-1995 | NISSAN | PATHFINDER | 4-DOOR | 95011 |
| 2000-2004 | NISSAN | XTERRA | | 95008 |

AEROVISOR® OFF ROAD SIDEWIND DEFLECTORS

| YEARS | MAKE | MODEL | SUB DETAIL | 2 PIECE FRONT |
|-------------------|------------|---------|--------------|---------------|
| OLDSMOBILE | | | | |
| 1996-2001 | OLDSMOBILE | BRAVADA | | 95529 |
| TOYOTA | | | | |
| 2005-2015 | TOYOTA | TACOMA | ACCESS CAB | 95649 |
| 1995-2004 | TOYOTA | TACOMA | STANDARD CAB | 95653 |
| 2007-2017 | TOYOTA | TUNDRA | CREWMAX | 95517 |
| 2007-2017 | TOYOTA | TUNDRA | DOUBLE CAB | 95517 |
| 2007-2017 | TOYOTA | TUNDRA | STANDARD CAB | 95433 |
| 2000-2006 | TOYOTA | TUNDRA | | 95952 |

HOOD SCOOPS



80001 Large 2 pc

2 ½ x 13 ½ x 35

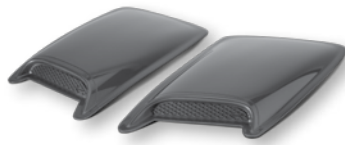

80002 Medium 2 pc

2 ½ x 13 x 28

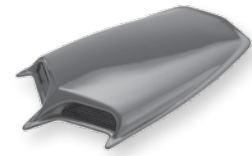

80003 Small 1 pc

2 x 13 ½ x 18 ¼



80004 Large 1 pc

1 ¾ x 13 ½ x 20 ½



80005 Cowl Induction 1 pc

2 ¼ x 22 x 27



80010 Wing Scoop 1 pc

2 ½ x 18 ¼ x 23



80011 Port Scoop 1 pc

2 x 15 x 22



80012 Bullet Scoop 1 pc

2 x 19 ½ x 16 ½

| ITEM | MAKE | SUBDETAIL | HEIGHT | WIDTH | LENGTH |
|-------|-----------|----------------------------|--------|-------|--------|
| 80001 | UNIVERSAL | LARGE SCOOP | 2 ½ | 13 ½ | 35 |
| 80002 | UNIVERSAL | MEDIUM SCOOP | 2 ½ | 13 | 28 |
| 80003 | UNIVERSAL | SMALL SCOOP | 2 | 13 ½ | 18 ¼ |
| 80004 | UNIVERSAL | LARGE SINGLE SCOOP | 1 ¾ | 13 ½ | 20 ½ |
| 80005 | UNIVERSAL | TRUCK COWL INDUCTION SCOOP | 2 ¼ | 22 | 27 |
| 80010 | UNIVERSAL | WING SCOOP | 2 ½ | 18 ¼ | 23 |
| 80011 | UNIVERSAL | PORT SCOOP | 2 | 15 | 22 |
| 80012 | UNIVERSAL | BULLET SCOOP | 2 | 19 ½ | 16 ½ |

| YEARS | MAKE | MODEL | SUB DETAIL | COLOR | COLOR MATCH AEROSKIN |
|------------------|-----------|----------------|---------------------|--------------------------------|----------------------|
| CHEVROLET | | | | | |
| 2016-2017 | CHEVROLET | SILVERADO 1500 | | SILVER ICE METALLIC | 322123-GAN |
| 2016-2016 | CHEVROLET | SILVERADO 1500 | | TUNGSTEN METALLIC | 322123-GXG |
| DODGE | | | | | |
| 2016-2017 | DODGE | RAM 1500 | EXCLUDES SPORT HOOD | BLACK | 322004-AXR |
| 2015-2017 | DODGE | RAM 1500 | EXCLUDES SPORT HOOD | GRANITE CRYSTAL METALLIC | 322004-PAU |
| 2016-2017 | DODGE | RAM 1500 SPORT | | BRILLIANT BLK CRYSTAL PERLCOAT | 322112-AXR |
| 2015-2017 | DODGE | RAM 1500 SPORT | | GRANITE CRYSTAL METALLIC | 322112-PAU |
| FORD | | | | | |
| 2016-2017 | FORD | F-150 | | SHADOW BLACK | 322096-G1 |
| 2015-2017 | FORD | F-150 | | MAGNETIC GREY METALLIC | 322096-J7 |
| 2015-2016 | FORD | F-150 | | WHITE PLATINUM | 322096-UG |
| 2015-2015 | FORD | F-150 | | TUXEDO BLACK | 322096-UH |
| 2017-2017 | FORD | F-150 RAPTOR | | SHADOW BLACK | 322127-G1 |
| GMC | | | | | |
| 2016-2017 | GMC | SIERRA 1500 | | WHITE FROST TRICOAT | 322075-G1W |
| 2015-2017 | GMC | SIERRA 1500 | | QUICKSILVER METALLIC | 322075-GAN |
| RAM | | | | | |
| 2016-2017 | RAM | 1500 | EXCLUDES SPORT HOOD | BLACK | 322004-AXR |
| 2015-2017 | RAM | 1500 | EXCLUDES SPORT HOOD | GRANITE CRYSTAL METALLIC | 322004-PAU |
| 2016-2017 | RAM | 1500 SPORT | | BRILLIANT BLK CRYSTAL PERLCOAT | 322112-AXR |
| 2015-2017 | RAM | 1500 SPORT | | GRANITE CRYSTAL METALLIC | 322112-PAU |
| TOYOTA | | | | | |
| 2016-2017 | TOYOTA | TACOMA | | SILVER SKY METALLIC | 322079-1D6 |
| 2016-2017 | TOYOTA | TUNDRA | | MIDNIGHT BLACK METALLIC | 322094-218-B |
| 2015-2017 | TOYOTA | TUNDRA | | SILVER SKY METALLIC | 322094-1D6 |
| 2015-2015 | TOYOTA | TUNDRA | | ATTITUDE BLACK METALLIC | 322094-218-A |

HOOD PROTECTION

| YEARS | MAKE | MODEL | SUB DETAIL | CARFLECTOR | HOODFLECTOR |
|------------------|-----------|--------------|-----------------------|------------|-------------|
| ACURA | | | | | |
| 2007-2009 | ACURA | MDX | | | |
| BUICK | | | | | |
| 2013-2017 | BUICK | ENCLAVE | | | |
| 2008-2012 | BUICK | ENCLAVE | | | |
| 2017-2017 | BUICK | ENCORE | | | |
| 2013-2016 | BUICK | ENCORE | | | |
| 2016-2017 | BUICK | ENVISION | | | |
| 2010-2013 | BUICK | LACROSSE | | | |
| 2011-2013 | BUICK | REGAL | GRILLE FASCIA MOUNT | | |
| 2002-2007 | BUICK | RENDEZVOUS | | | |
| 2005-2008 | BUICK | TERRAZA | | | |
| 2012-2017 | BUICK | VERANO | | | |
| CADILLAC | | | | | |
| 2008-2013 | CADILLAC | CTS | | | |
| 2015-2017 | CADILLAC | ESCALADE | | | |
| 2007-2014 | CADILLAC | ESCALADE | | | |
| 2002-2006 | CADILLAC | ESCALADE | | | |
| 1999-2001 | CADILLAC | ESCALADE | | | |
| 2015-2017 | CADILLAC | ESCALADE ESV | | | |
| 2007-2014 | CADILLAC | ESCALADE ESV | | | |
| 2007-2014 | CADILLAC | ESCALADE EXT | | | |
| 2002-2006 | CADILLAC | ESCALADE EXT | | | |
| 2010-2017 | CADILLAC | SRX | | | |
| 2017-2017 | CADILLAC | XT5 | | | |
| CHEVROLET | | | | | |
| 1995-2005 | CHEVROLET | ASTRO | | | |
| 2007-2013 | CHEVROLET | AVALANCHE | | | 21710 |
| 2003-2006 | CHEVROLET | AVALANCHE | WITHOUT BODY HARDWARE | | 21417 |
| 2002-2006 | CHEVROLET | AVALANCHE | WITH BODY HARDWARE | | |
| 1992-1994 | CHEVROLET | BLAZER | | | 21851 |
| 1981-1991 | CHEVROLET | BLAZER | | | |
| 2010-2015 | CHEVROLET | CAMARO | GRILLE FASCIA MOUNT | | |
| 1995-2002 | CHEVROLET | CAVALIER | | 20911 | |
| 2015-2017 | CHEVROLET | CITY EXPRESS | | | |
| 1988-2000 | CHEVROLET | CK | | | 21851 |
| 1988-1999 | CHEVROLET | CK | | | |
| 1981-1987 | CHEVROLET | CK | | | |
| 2005-2010 | CHEVROLET | COBALT | | 20149 | |
| 2015-2017 | CHEVROLET | COLORADO | | | 21554 |
| 2004-2012 | CHEVROLET | COLORADO | | | 21421 |

HOOD PROTECTION

| BUGFLECTOR | BUGFLECTOR II | BUGFLECTOR DELUXE 3PC | CHROME | AEROSKIN SMOKE | AEROSKIN CHROME | AEROSKIN MATTE BLACK | AEROSKIN II TEXTURED BLACK |
|------------|---------------|-----------------------|--------|----------------|-----------------|----------------------|----------------------------|
| | 25852 | | | | | | |
| | | | | 322043 | 622043 | | |
| | | | | 322031 | 622031 | | |
| | | | | 322141 | 622141 | | |
| | | | | 320046 | 620046 | | |
| | | | | 320049 | 620049 | | |
| | | | | 320015 | 620015 | | |
| | | | | 322055 | 622055 | | |
| | 24629 | | | | | | |
| | 24929 | | | | | | |
| | | | | 322061 | 622061 | | |
| | | | | 322059 | 622059 | | |
| | | | 680160 | 322107 | 622107 | | |
| | 25739 | | 680739 | | | | |
| | 25100 | | | 320066 | 620066 | | |
| | 25539 | | | | | | |
| | | | | 322107 | 622107 | | |
| | 25739 | | 680739 | | | | |
| | 25739 | | 680739 | | | | |
| | 25100 | | | 320066 | 620066 | | |
| | | | | 322042 | 622042 | | |
| | | | | 322133 | 622133 | | |
| 22001 | 24616 | | | | | | |
| 23200 | 25303 | | 680303 | 322011 | 622011 | | 436011 |
| 23252 | 25815 | | 680815 | | | | |
| | 25457 | | | | | | |
| 23024 | 25631 | | 680631 | 322014 | 622014 | | |
| 23021 | 25448 | | | | | | |
| | | | | 322017 | 622017 | | |
| | | | | 320061 | 620061 | | |
| 23024 | 25631 | | 680631 | | | | |
| | | | | 322014 | 622014 | | |
| 23021 | 25448 | | | | | | |
| 23054 | 25054 | | 680054 | 322113 | 622113 | | 436113 |
| 22049 | 24503 | | 680503 | | | | |

HOOD PROTECTION

| YEARS | MAKE | MODEL | SUB DETAIL | CARFLECTOR | HOODFLECTOR |
|-----------|-----------|----------------|---------------------|------------|-------------|
| 2015-2015 | CHEVROLET | CORVETTE | | | |
| 2016-2017 | CHEVROLET | CRUZE | EXCLUDES LIMITED | 20953 | |
| 2011-2015 | CHEVROLET | CRUZE | | 20419 | |
| 2016-2017 | CHEVROLET | CRUZE LIMITED | | | |
| 2010-2017 | CHEVROLET | EQUINOX | | | |
| 2005-2009 | CHEVROLET | EQUINOX | | | 21202 |
| 2003-2017 | CHEVROLET | EXPRESS VAN | | | |
| 1996-2002 | CHEVROLET | EXPRESS VAN | | | |
| 1971-1995 | CHEVROLET | EXPRESS VAN | | | |
| 1971-1996 | CHEVROLET | G10 VAN | | | |
| 1971-1996 | CHEVROLET | G20 VAN | | | |
| 1971-1996 | CHEVROLET | G30 VAN | | | |
| 2006-2011 | CHEVROLET | HHR | | | |
| 2014-2017 | CHEVROLET | IMPALA | FASCIA MOUNT | | |
| 2014-2017 | CHEVROLET | IMPALA | HOOD MOUNT | | |
| 2006-2013 | CHEVROLET | IMPALA | | 20604 | |
| 2000-2005 | CHEVROLET | IMPALA | | 20628 | |
| 1995-2000 | CHEVROLET | LUMINA | | 20900 | |
| 2016-2017 | CHEVROLET | MALIBU | FASCIA MOUNT | | |
| 2014-2015 | CHEVROLET | MALIBU | GRILLE FASCIA MOUNT | | |
| 2013-2015 | CHEVROLET | MALIBU | HOOD MOUNT | | |
| 2008-2012 | CHEVROLET | MALIBU | GRILLE FASCIA MOUNT | | |
| 2004-2008 | CHEVROLET | MALIBU | | | |
| 1997-2003 | CHEVROLET | MALIBU | | 20408 | |
| 2016-2017 | CHEVROLET | MALIBU LIMITED | | | |
| 2000-2005 | CHEVROLET | MONTE CARLO | | 20448 | |
| 1995-1999 | CHEVROLET | MONTE CARLO | | 20900 | |
| 1994-2005 | CHEVROLET | S10 | | | 21941 |
| 1982-1993 | CHEVROLET | S10 | | | |
| 1995-2005 | CHEVROLET | S10 BLAZER | | | 21941 |
| 1983-1994 | CHEVROLET | S10 BLAZER | | | |
| 2016-2017 | CHEVROLET | SILVERADO 1500 | | | 21570 |
| 2014-2015 | CHEVROLET | SILVERADO 1500 | | | 21002 |
| 2007-2013 | CHEVROLET | SILVERADO 1500 | | | 21136 |
| 2006-2007 | CHEVROLET | SILVERADO 1500 | | | 21154 |
| 2003-2005 | CHEVROLET | SILVERADO 1500 | | | 21417 |
| 2001-2002 | CHEVROLET | SILVERADO 1500 | | | |
| 1999-2002 | CHEVROLET | SILVERADO 1500 | | | |
| 2017-2017 | CHEVROLET | SILVERADO 2500 | DIESEL | | |
| 2015-2017 | CHEVROLET | SILVERADO 2500 | | | 21946 |
| 2011-2014 | CHEVROLET | SILVERADO 2500 | | | |

HOOD PROTECTION

| | BUGFLECTOR | BUGFLECTOR II | BUGFLECTOR DELUXE 3PC | CHROME | AEROSKIN SMOKE | AEROSKIN CHROME | AEROSKIN MATTE BLACK | AEROSKIN II TEXTURED BLACK |
|--|------------|---------------|-----------------------|--------|----------------|-----------------|----------------------|----------------------------|
| | | | | | 322134 | 622134 | | |
| | | | | | 322056 | 622056 | | |
| | | | | | 322049 | 622049 | | |
| | | | | | 322049 | 622049 | | |
| | | 25047 | | | 322053 | 622053 | | |
| | | 25329 | | | | | | |
| | | 25707 | | | 322068 | 622068 | | |
| | | 25918 | | | | | | |
| | 23060 | | | | | | | |
| | 23060 | | | | | | | |
| | 23060 | | | | | | | |
| | 23060 | | | | | | | |
| | | 24902 | | | | | | |
| | | | | | 322105 | 622105 | | |
| | | | | | 322054 | 622054 | | |
| | | | | | 320020 | 620020 | | |
| | | | | | | | | |
| | | | | | 320053 | 620053 | | |
| | | | | | 320033 | 620033 | | |
| | | | | | 322058 | 622058 | | |
| | | | | | 320006 | 620006 | | |
| | | | | | 320017 | 620017 | | |
| | | | | | | | | |
| | | | | | 320033 | 620033 | | |
| | | | | | | | | |
| | | | | | | | | |
| | 22036 | 24723 | | | | | | |
| | 22035 | 24601 | | | | | | |
| | 22036 | 24723 | | | | | | |
| | 22035 | 24601 | | | | | | |
| | 23570 | 25570 | | 680570 | 322123 | 622123 | 377123 | 436123 |
| | 23022 | 25121 | | 680310 | 322062 | 622062 | 377062 | 436062 |
| | 23448 | 25035 | | 680035 | 322002 | 622002 | 377002 | 436002 |
| | 23725 | 25347 | | 680347 | | | | |
| | 23252 | 25815 | | 680815 | 322024 | 622024 | | |
| | 23657 | 25720 | | | | | | |
| | | | | | 322013 | 622013 | | |
| | | | | | 322139 | 622139 | 377139 | |
| | 23946 | 25946 | | 680946 | 322087 | 622087 | 377087 | 436087 |
| | | 25102 | | 680102 | 322030 | 622030 | | 436030 |

HOOD PROTECTION

| YEARS | MAKE | MODEL | SUB DETAIL | CARFLECTOR | HOODFLECTOR |
|-----------------|-----------|----------------|------------------------|------------|-------------|
| 2007-2010 | CHEVROLET | SILVERADO 2500 | | | |
| 2005-2006 | CHEVROLET | SILVERADO 2500 | INCLUDES 2007 CLASSIC | | 21154 |
| 2003-2004 | CHEVROLET | SILVERADO 2500 | | | 21417 |
| 1999-2002 | CHEVROLET | SILVERADO 2500 | | | 21936 |
| 2017-2017 | CHEVROLET | SILVERADO 3500 | DIESEL | | |
| 2015-2017 | CHEVROLET | SILVERADO 3500 | | | 21946 |
| 2011-2014 | CHEVROLET | SILVERADO 3500 | | | |
| 2007-2010 | CHEVROLET | SILVERADO 3500 | | | |
| 2005-2006 | CHEVROLET | SILVERADO 3500 | INCLUDES 2007 CLASSIC | | 21154 |
| 2003-2004 | CHEVROLET | SILVERADO 3500 | | | 21417 |
| 2001-2002 | CHEVROLET | SILVERADO 3500 | | | 21936 |
| 2012-2017 | CHEVROLET | SONIC | | | |
| 2015-2017 | CHEVROLET | SUBURBAN | | | |
| 2007-2014 | CHEVROLET | SUBURBAN | | | 21710 |
| 2000-2006 | CHEVROLET | SUBURBAN | | | 21936 |
| 1992-1999 | CHEVROLET | SUBURBAN | | | 21851 |
| 1981-1991 | CHEVROLET | SUBURBAN | | | |
| 2015-2017 | CHEVROLET | TAHOE | | | |
| 2007-2014 | CHEVROLET | TAHOE | | | |
| 2007-2014 | CHEVROLET | TAHOE | EXCLUDES HYBRID MODELS | | 21710 |
| 2000-2006 | CHEVROLET | TAHOE | | | 21936 |
| 1995-1999 | CHEVROLET | TAHOE | | | 21851 |
| 1989-1998 | CHEVROLET | TRACKER | | | |
| 2002-2009 | CHEVROLET | TRAILBLAZER | | | 21643 |
| 2006-2009 | CHEVROLET | TRAILBLAZER SS | | | 21643 |
| 2013-2017 | CHEVROLET | TRAVERSE | | 20043 | |
| 2009-2012 | CHEVROLET | TRAVERSE | | | |
| 2017-2017 | CHEVROLET | TRAX | | | |
| 2015-2016 | CHEVROLET | TRAX | | | |
| 2005-2008 | CHEVROLET | UPLANDER | | | |
| 2001-2005 | CHEVROLET | VENTURE | FRONT MOUNT | | |
| CHRYSLER | | | | | |
| 2015-2017 | CHRYSLER | 200 | | 20376 | |
| 2011-2014 | CHRYSLER | 200 | | 20060 | |
| 2011-2014 | CHRYSLER | 300 | GRILLE FASCIA MOUNT | | |
| 2007-2009 | CHRYSLER | ASPEN | | | |
| 2017-2017 | CHRYSLER | PACIFICA | | | 21762 |
| 2004-2009 | CHRYSLER | PACIFICA | | | |
| 2001-2010 | CHRYSLER | PT CRUISER | | | |
| 2001-2010 | CHRYSLER | PT CRUISER | DELUXE 3 PC | | |
| 2011-2016 | CHRYSLER | TOWN & COUNTRY | | | |

HOOD PROTECTION

| | BUGFLECTOR | BUGFLECTOR II | BUGFLECTOR DELUXE 3PC | CHROME | AEROSKIN SMOKE | AEROSKIN CHROME | AEROSKIN MATTE BLACK | AEROSKIN II TEXTURED BLACK |
|--|------------|---------------|-----------------------|--------|----------------|-----------------|----------------------|----------------------------|
| | 23735 | 25018 | | 680018 | 322005 | 622005 | | 436005 |
| | 23725 | 25347 | | 680347 | | | | |
| | 23252 | 25815 | | 680815 | 322024 | 622024 | | |
| | 23827 | 25902 | | 680902 | 322013 | 622013 | | |
| | | | | | 322139 | 622139 | 377139 | |
| | 23946 | 25946 | | 680946 | 322087 | 622087 | 377087 | 436087 |
| | | 25102 | | 680102 | 322030 | 622030 | | 436030 |
| | 23735 | 25018 | | 680018 | 322005 | 622005 | | 436005 |
| | 23725 | 25347 | | 680347 | | | | |
| | 23252 | 25815 | | 680815 | 322024 | 622024 | | |
| | 23827 | 25902 | | 680902 | 322013 | 622013 | | |
| | | | | | 322057 | 622057 | | |
| | | 25123 | | 680440 | 322066 | 622066 | | 436066 |
| | 23200 | 25303 | | 680303 | 322011 | 622011 | | 436011 |
| | 23827 | 25902 | | 680902 | | | | |
| | 23024 | 25631 | | 680631 | 322014 | 622014 | | |
| | 23021 | 25448 | | | | | | |
| | | 25123 | | 680440 | 322066 | 622066 | | 436066 |
| | | | | | | | | |
| | 23200 | 25303 | | 680303 | 322011 | 622011 | | 436011 |
| | 23827 | 25902 | | 680902 | | | | |
| | 23024 | 25631 | | 680631 | 322014 | 622014 | | |
| | | 24647 | | | | | | |
| | | 25148 | | 680148 | 322088 | 622088 | | |
| | | 25148 | | 680148 | 322088 | 622088 | | |
| | | | | | 322104 | 622104 | | |
| | | 25046 | | | 320005 | 620005 | | |
| | | | | | 322137 | 622137 | | |
| | | | | | 320038 | 620038 | | |
| | | 24929 | | | | | | |
| | 22126 | 24155 | | | | | | |
| | | | | | | | | |
| | | | | | 320037 | 620037 | | |
| | | | | | 322072 | 622072 | | |
| | | 25708 | | 680708 | | | | |
| | 23762 | 25762 | | | | | | |
| | | 25735 | | | | | | |
| | | 24547 | | | | | | |
| | | | 45518 | | | | | |
| | | 25318 | | | | | | |

HOOD PROTECTION

| YEARS | MAKE | MODEL | SUB DETAIL | CARFLECTOR | HOODFLECTOR |
|--------------|----------|-----------------|--------------------------------------|------------|-------------|
| 2008-2010 | CHRYSLER | TOWN & COUNTRY | | | |
| 2001-2007 | CHRYSLER | TOWN & COUNTRY | | | |
| 1991-1995 | CHRYSLER | TOWN & COUNTRY | | | |
| DODGE | | | | | |
| 2007-2012 | DODGE | CALIBER | | | |
| 2011-2017 | DODGE | CARAVAN | | | |
| 2008-2010 | DODGE | CARAVAN | | | |
| 2001-2007 | DODGE | CARAVAN | | | |
| 1996-2000 | DODGE | CARAVAN | | | |
| 1991-1995 | DODGE | CARAVAN | | | |
| 2015-2017 | DODGE | CHARGER | | | |
| 2008-2011 | DODGE | DAKOTA | BEHIND GRILLE 3 PC | | |
| 2008-2011 | DODGE | DAKOTA | BEHIND GRILLE, EYEBROWS NOT INCLUDED | | |
| 2005-2007 | DODGE | DAKOTA | | | |
| 2005-2007 | DODGE | DAKOTA | FRONT MOUNT, EYEBROWS NOT INCLUDED | | |
| 1997-2004 | DODGE | DAKOTA | | | |
| 1997-2004 | DODGE | DAKOTA | BEHIND GRILLE 3 PC | | |
| 1997-2004 | DODGE | DAKOTA | FRONT MOUNT | | |
| 1997-2004 | DODGE | DAKOTA | FRONT MOUNT, DELUXE 3 PC | | |
| 1991-1996 | DODGE | DAKOTA | | | |
| 2013-2017 | DODGE | DART | | | |
| 2002-2005 | DODGE | D-SERIES PICKUP | DELUXE 3 PC | | |
| 1994-2002 | DODGE | D-SERIES PICKUP | BEHIND GRILLE 3 PC | | |
| 1994-2002 | DODGE | D-SERIES PICKUP | FRONT MOUNT | | |
| 1972-1993 | DODGE | D-SERIES PICKUP | | | |
| 2011-2017 | DODGE | DURANGO | | | |
| 2007-2010 | DODGE | DURANGO | | | |
| 2004-2006 | DODGE | DURANGO | | | |
| 1998-2003 | DODGE | DURANGO | BEHIND GRILLE 3 PC | | |
| 1998-2003 | DODGE | DURANGO | FRONT MOUNT | | |
| 1998-2003 | DODGE | DURANGO | FRONT MOUNT, DELUXE 3 PC | | |
| 2011-2017 | DODGE | GRAND CARAVAN | | | |
| 1998-2004 | DODGE | INTREPID | | 20011 | |
| 2008-2017 | DODGE | JOURNEY | | | |
| 2000-2005 | DODGE | NEON | | 20512 | |
| 2007-2011 | DODGE | NITRO | | | |
| 2009-2017 | DODGE | RAM 1500 | SPORT | | 21045 |
| 2009-2017 | DODGE | RAM 1500 | EXCLUDES SPORT HOOD | | |
| 2006-2008 | DODGE | RAM 1500 | | | 21546 |
| 2002-2008 | DODGE | RAM 1500 | | | |
| 2002-2005 | DODGE | RAM 1500 | | | |

HOOD PROTECTION

| | BUGFLECTOR | BUGFLECTOR II | BUGFLECTOR DELUXE 3PC | CHROME | AEROSKIN SMOKE | AEROSKIN CHROME | AEROSKIN MATTE BLACK | AEROSKIN II TEXTURED BLACK |
|--|------------|---------------|-----------------------|--------|----------------|-----------------|----------------------|----------------------------|
| | | 25039 | | | | | | |
| | 22516 | 24607 | | | | | | |
| | 22132 | | | | | | | |
| | | 24156 | | | | | | |
| | | 25318 | | | | | | |
| | | 25037 | | | | | | |
| | 22516 | 24607 | | | | | | |
| | 23131 | 25246 | | | | | | |
| | 22132 | | | | | | | |
| | | | | | 322138 | 622138 | | |
| | | | 45057 | | | | | |
| | | 25944 | | | | | | |
| | | 25849 | | 680906 | | | | |
| | | 25906 | | | | | | |
| | 23025 | | | | | | | |
| | | 25923 | | 680751 | | | | |
| | | 25034 | | | | | | |
| | | | 45751 | | | | | |
| | 23095 | | | | | | | |
| | | | | | 322071 | 622071 | | |
| | | | 45433 | | | | | |
| | | 25833 | | 680551 | | | | |
| | 23148 | 25211 | | | | | | |
| | 23061 | | | | | | | |
| | | 25134 | | | 322038 | 622038 | | |
| | | 25708 | | 680708 | | | | |
| | | 25721 | | 680721 | | | | |
| | | 25923 | | 680751 | | | | |
| | 23025 | | | | | | | |
| | | | 45751 | | | | | |
| | | 25318 | | | | | | |
| | | 25040 | | | | | | |
| | | 24751 | | | | | | |
| | 23045 | 25045 | | 680045 | 322112 | 622112 | | |
| | 23045 | 25045 | | 680045 | 322004 | 622004 | 377004 | 436004 |
| | 23639 | 25430 | | 680430 | | | | |
| | | | | | 322010 | 622010 | | |
| | | 25352 | | 680433 | | | | |

HOOD PROTECTION

| YEARS | MAKE | MODEL | SUB DETAIL | CARFLECTOR | HOODFLECTOR |
|-------------|-------|---------------|--------------------------|------------|-------------|
| 2002-2005 | DODGE | RAM 1500 | DELUXE 3 PC | | |
| 1994-2001 | DODGE | RAM 1500 | BEHIND GRILLE 3 PC | | |
| 1994-2001 | DODGE | RAM 1500 | FRONT MOUNT | | |
| 1994-2001 | DODGE | RAM 1500 | FRONT MOUNT, DELUXE 3 PC | | |
| 2010-2017 | DODGE | RAM 2500 | | | |
| 2006-2009 | DODGE | RAM 2500 | | | 21546 |
| 2003-2009 | DODGE | RAM 2500 | | | |
| 2003-2005 | DODGE | RAM 2500 | | | |
| 2003-2005 | DODGE | RAM 2500 | DELUXE 3 PC | | |
| 1994-2002 | DODGE | RAM 2500 | BEHIND GRILLE 3 PC | | |
| 1994-2002 | DODGE | RAM 2500 | FRONT MOUNT | | |
| 1994-2002 | DODGE | RAM 2500 | FRONT MOUNT, DELUXE 3 PC | | |
| 2010-2017 | DODGE | RAM 3500 | | | |
| 2006-2009 | DODGE | RAM 3500 | | | 21546 |
| 2003-2009 | DODGE | RAM 3500 | | | |
| 2003-2005 | DODGE | RAM 3500 | | | |
| 2003-2005 | DODGE | RAM 3500 | DELUXE 3 PC | | |
| 1994-2002 | DODGE | RAM 3500 | BEHIND GRILLE 3 PC | | |
| 1994-2002 | DODGE | RAM 3500 | FRONT MOUNT | | |
| 1994-2002 | DODGE | RAM 3500 | FRONT MOUNT, DELUXE 3 PC | | |
| 1976-1993 | DODGE | RAMCHARGER | | | |
| FORD | | | | | |
| 1992-1996 | FORD | BRONCO | | | 21955 |
| 1987-1991 | FORD | BRONCO | | | |
| 1982-1986 | FORD | BRONCO | | | |
| 1989-1990 | FORD | BRONCO II | | | |
| 2013-2017 | FORD | C-MAX | | | |
| 2015-2017 | FORD | EDGE | | 20529 | |
| 2011-2014 | FORD | EDGE | | | |
| 2007-2010 | FORD | EDGE | | | |
| 2017-2017 | FORD | ESCAPE | | | |
| 2013-2016 | FORD | ESCAPE | | | |
| 2008-2012 | FORD | ESCAPE | | | |
| 2001-2007 | FORD | ESCAPE | | | 21360 |
| 2005-2007 | FORD | ESCAPE HYBRID | | | 21360 |
| 2008-2013 | FORD | E-SERIES | | | |
| 1992-2007 | FORD | E-SERIES | | | |
| 2000-2005 | FORD | EXCURSION | | | 21208 |
| 2007-2017 | FORD | EXPEDITION | | | 21321 |
| 2006-2017 | FORD | EXPEDITION | | | |
| 2003-2006 | FORD | EXPEDITION | | | 21323 |
| 1997-2002 | FORD | EXPEDITION | | | 21747 |

HOOD PROTECTION

| BUGFLECTOR | BUGFLECTOR II | BUGFLECTOR DELUXE 3PC | CHROME | AEROSKIN SMOKE | AEROSKIN CHROME | AEROSKIN MATTE BLACK | AEROSKIN II TEXTURED BLACK |
|------------|---------------|-----------------------|--------|----------------|-----------------|----------------------|----------------------------|
| | | 45433 | | | | | |
| | 25833 | | 680551 | | | | |
| 23148 | 25211 | | | | | | |
| | | 45551 | | | | | |
| | 25120 | | 680120 | 322051 | 622051 | | 436051 |
| 23639 | 25430 | | 680430 | | | | |
| | | | | 322010 | 622010 | | |
| | 25352 | | 680433 | | | | |
| | | 45433 | | | | | |
| | 25833 | | 680551 | | | | |
| 23148 | 25211 | | | | | | |
| | | 45551 | | | | | |
| | 25120 | | 680120 | 322051 | 622051 | | 436051 |
| 23639 | 25430 | | 680430 | | | | |
| | | | | 322010 | 622010 | | |
| | 25352 | | 680433 | | | | |
| | | 45433 | | | | | |
| | 25833 | | 680551 | | | | |
| 23148 | 25211 | | | | | | |
| | | 45551 | | | | | |
| 23061 | | | | | | | |
| 23069 | 25738 | | | | | | |
| 23068 | 25439 | | | | | | |
| | 25036 | | | | | | |
| 22046 | 24817 | | | | | | |
| | | | | 320032 | 620032 | | |
| | | | | 322115 | 622115 | | |
| | 25065 | | | 322028 | 622028 | | |
| | 25603 | | 680603 | 322016 | 622016 | | |
| | 25126 | | | 322131 | 622131 | | |
| | 25421 | | | 322092 | 622092 | | |
| | 24818 | | | 322090 | 622090 | | |
| 22249 | 24320 | | | | | | |
| 22249 | 24320 | | | | | | |
| | 25016 | | | | | | |
| 23065 | 25228 | | | | | | |
| 25727 | 45706 | | 680706 | | | | |
| 23241 | 25124 | | 680124 | 322033 | 622033 | | |
| | | | | | | | 436033 |
| | 25627 | | | 322037 | 622037 | | |
| 23454 | 25513 | | 680513 | | | | |

HOOD PROTECTION

| YEARS | MAKE | MODEL | SUB DETAIL | CARFLECTOR | HOODFLECTOR |
|-----------|------|---------------------|------------------------------|------------|-------------|
| 2007-2017 | FORD | EXPEDITION XL | | | 21321 |
| 2016-2017 | FORD | EXPLORER | EXCLUDES SPORT MODEL | | 21743 |
| 2011-2015 | FORD | EXPLORER | EXCLUDES SPORT MODEL | | |
| 2006-2010 | FORD | EXPLORER | | | 21642 |
| 2002-2005 | FORD | EXPLORER | | | 21431 |
| 1995-2001 | FORD | EXPLORER | | | |
| 1991-1994 | FORD | EXPLORER | | | |
| 2001-2005 | FORD | EXPLORER SPORT | | | |
| 2007-2011 | FORD | EXPLORER SPORT TRAC | | | 21642 |
| 2001-2005 | FORD | EXPLORER SPORT TRAC | | | |
| 2015-2017 | FORD | F-150 | | | 21957 |
| 2009-2014 | FORD | F-150 | EXCLUDES RAPTOR MODEL | | 21009 |
| 2004-2008 | FORD | F-150 | | | 21718 |
| 1997-2003 | FORD | F-150 | INCLUDES 2004 HERITAGE MODEL | | 21747 |
| 1992-1996 | FORD | F-150 | | | 21955 |
| 1987-1991 | FORD | F-150 | | | |
| 1982-1986 | FORD | F-150 | | | |
| 2017-2017 | FORD | F-150 RAPTOR | | | |
| 2010-2014 | FORD | F-150 SVT RAPTOR | | | |
| 1997-2003 | FORD | F-250 LIGHT DUTY | | | 21747 |
| 2017-2017 | FORD | F-250 SUPER DUTY | | | 21264 |
| 2011-2016 | FORD | F-250 SUPER DUTY | | | |
| 2008-2010 | FORD | F-250 SUPER DUTY | | | 21004 |
| 2008-2010 | FORD | F-250 SUPER DUTY | BEHIND GRILLE MOUNT | | |
| 1999-2007 | FORD | F-250 SUPER DUTY | | | 21208 |
| 1997-1998 | FORD | F-250 SUPER DUTY | | | 21955 |
| 1992-1996 | FORD | F-250 SUPER DUTY | | | 21955 |
| 1987-1991 | FORD | F-250 SUPER DUTY | | | |
| 1982-1986 | FORD | F-250 SUPER DUTY | | | |
| 2017-2017 | FORD | F-350 SUPER DUTY | | | 21264 |
| 2011-2016 | FORD | F-350 SUPER DUTY | | | |
| 2008-2010 | FORD | F-350 SUPER DUTY | BEHIND GRILLE MOUNT | | |
| 2008-2010 | FORD | F-350 SUPER DUTY | ONE PIECE ONLY | | 21004 |
| 1999-2007 | FORD | F-350 SUPER DUTY | | | 21208 |
| 1997-1998 | FORD | F-350 SUPER DUTY | | | 21955 |
| 1987-1991 | FORD | F-350 SUPER DUTY | | | |
| 1982-1986 | FORD | F-350 SUPER DUTY | | | |
| 2017-2017 | FORD | F-450 SUPER DUTY | | | 21264 |
| 2011-2016 | FORD | F-450 SUPER DUTY | | | |
| 2008-2010 | FORD | F-450 SUPER DUTY | BEHIND GRILLE | | |
| 1999-2007 | FORD | F-450 SUPER DUTY | | | 21208 |

HOOD PROTECTION

| | BUGFLECTOR | BUGFLECTOR II | BUGFLECTOR DELUXE 3PC | CHROME | AEROSKIN SMOKE | AEROSKIN CHROME | AEROSKIN MATTE BLACK | AEROSKIN II TEXTURED BLACK |
|--|------------|---------------|-----------------------|--------|----------------|-----------------|----------------------|----------------------------|
| | 23241 | 25124 | | 680124 | 322033 | 622033 | | |
| | 23743 | 25743 | | | 322120 | 622120 | | |
| | | 25164 | | | 322045 | 622045 | | |
| | 23348 | 25314 | | 680314 | 322089 | 622089 | | |
| | | 25903 | | | | | | |
| | 23545 | 25558 | | | | | | |
| | 22046 | 24817 | | | | | | |
| | | 25006 | | | | | | |
| | 23348 | 25314 | | 680314 | 322089 | 622089 | | |
| | | 25006 | | | | | | |
| | 23243 | 25941 | | 680941 | 322096 | 622096 | 377096 | 436096 |
| | 23009 | 25940 | | 680940 | 322001 | 622001 | 377001 | 436001 |
| | 23815 | 25033 | | 680033 | 322009 | 622009 | | |
| | 23454 | 25513 | | 680513 | 322012 | 622012 | | |
| | 23069 | 25738 | | | | | | |
| | 23068 | 25439 | | | | | | |
| | | 25036 | | | | | | |
| | | 25637 | | | 322127 | 622127 | | 436127 |
| | | | | | 322046 | 622046 | | |
| | 23454 | 25513 | | 680513 | | | | |
| | 23264 | 25264 | | 680264 | 322135 | 622135 | 377135 | 436135 |
| | 25062 | 45059 | | 680059 | 322022 | 622022 | 377022 | 436022 |
| | 25936 | 45718 | 45718 | | 322006 | 622006 | | |
| | | | 45056 | 680718 | | | | |
| | 25727 | 45706 | | 680706 | 322067 | 622067 | | |
| | 23069 | 25738 | | | | | | |
| | 23069 | 25738 | | | | | | |
| | 23068 | 25439 | | | | | | |
| | | 25036 | | | | | | |
| | 23264 | 25264 | | 680264 | 322135 | 622135 | 377135 | 436135 |
| | 25062 | 45059 | | 680059 | 322022 | 622022 | 377022 | 436022 |
| | | | 45056 | 680718 | | | | |
| | 25936 | 45718 | 45718 | | 322006 | 622006 | | |
| | 25727 | 45706 | | 680706 | 322067 | 622067 | | |
| | 23069 | 25738 | | | | | | |
| | 23068 | 25439 | | | | | | |
| | | 25036 | | | | | | |
| | 23264 | 25264 | | 680264 | 322135 | 622135 | 377135 | 436135 |
| | 25062 | 45059 | | 680059 | | | | 436022 |
| | | | 45056 | 680718 | | | | |
| | 25727 | 45706 | | 680706 | 322067 | 622067 | | |

HOOD PROTECTION

| YEARS | MAKE | MODEL | SUB DETAIL | CARFLECTOR | HOODFLECTOR |
|------------|------|------------------|-------------------------------------|------------|-------------|
| 2011-2016 | FORD | F-550 SUPER DUTY | | | |
| 1999-2007 | FORD | F-550 SUPER DUTY | | | 21208 |
| 2014-2017 | FORD | FIESTA | | | |
| 2012-2013 | FORD | FIESTA | | | |
| 2015-2017 | FORD | FOCUS | GRILLE FASCIA MOUNT | | |
| 2012-2014 | FORD | FOCUS | | | |
| 2012-2012 | FORD | FOCUS | | 20589 | |
| 2008-2011 | FORD | FOCUS | | | |
| 2005-2007 | FORD | FOCUS | | 20922 | |
| 2004-2008 | FORD | FREESTAR | | | |
| 2005-2007 | FORD | FREESTYLE | | | |
| 2017-2017 | FORD | FUSION | | | |
| 2013-2016 | FORD | FUSION | GRILLE FASCIA MOUNT | | |
| 2010-2012 | FORD | FUSION | | 20612 | |
| 2006-2009 | FORD | FUSION | | 20756 | |
| 2015-2017 | FORD | MUSTANG | | | |
| 2013-2014 | FORD | MUSTANG | | | |
| 2010-2012 | FORD | MUSTANG | | | |
| 1999-2004 | FORD | MUSTANG | | 20520 | |
| 1987-1991 | FORD | PICKUP | | | |
| 2016-2017 | FORD | RANGER | | | |
| 2004-2012 | FORD | RANGER | | | 21730 |
| 1998-2003 | FORD | RANGER | EXCLUDES EDGE | | |
| 1993-1997 | FORD | RANGER | | | 21011 |
| 1989-1992 | FORD | RANGER | | | |
| 2001-2003 | FORD | RANGER EDGE | WITH RAISED POWERDOME HOODLINE ONLY | | |
| 2013-2017 | FORD | TAURUS | | | |
| 2010-2017 | FORD | TAURUS | | 20314 | |
| 2010-2012 | FORD | TAURUS | | | |
| 2000-2007 | FORD | TAURUS | FRONT MOUNT | 20540 | |
| 2014-2017 | FORD | TRANSIT | | | |
| 2014-2017 | FORD | TRANSIT CONNECT | GRILLE FASCIA MOUNT | | |
| 2009-2013 | FORD | TRANSIT CONNECT | | | |
| 1999-2003 | FORD | WINDSTAR | FRONT MOUNT | | |
| 1995-1998 | FORD | WINDSTAR | | | |
| GMC | | | | | |
| 2017-2017 | GMC | ACADIA | | 20374 | |
| 2013-2016 | GMC | ACADIA | | 20045 | |
| 2007-2012 | GMC | ACADIA | | | |
| 2017-2017 | GMC | ACADIA LIMITED | | 20045 | |
| 1988-1999 | GMC | C1500 | | | 21851 |

HOOD PROTECTION

| | BUGFLECTOR | BUGFLECTOR II | BUGFLECTOR DELUXE 3PC | CHROME | AEROSKIN SMOKE | AEROSKIN CHROME | AEROSKIN MATTE BLACK | AEROSKIN II TEXTURED BLACK |
|--|------------|---------------|-----------------------|--------|----------------|-----------------|----------------------|----------------------------|
| | 25062 | 45059 | | 680059 | | | | |
| | 25727 | 45706 | | 680706 | | | | |
| | | | | | 320047 | 620047 | | |
| | | | | | 320042 | 620042 | | |
| | | | | | 320051 | 620051 | | |
| | | | | | 320029 | 620029 | | |
| | | | | | 320009 | 620009 | | |
| | | 24127 | | | | | | |
| | | 25703 | | | | | | |
| | | | | | 320064 | 620064 | | |
| | | | | | 320043 | 620043 | | |
| | | | | | 320013 | 620013 | | |
| | | | | | 320055 | 620055 | | |
| | | | | | 322103 | 622103 | | |
| | | | | | 322023 | 622023 | | |
| | 23068 | 25439 | | | | | | |
| | | | | | 322119 | 622119 | | |
| | 22003 | 24321 | | 680321 | 322021 | 622021 | | |
| | 22412 | 24432 | | | | | | |
| | 22063 | 24854 | | | | | | |
| | 22046 | 24817 | | | | | | |
| | 22029 | 24051 | | | | | | |
| | | | | | 322102 | 622102 | | |
| | | | | | 322020 | 622020 | | |
| | | | | | 322098 | 622098 | | |
| | | | | | 322099 | 622099 | | |
| | 23063 | | | | | | | |
| | 23559 | 25623 | | | | | | |
| | 23535 | | | | | | | |
| | | | | | 322125 | 622125 | | |
| | | | | | 322074 | 622074 | | |
| | | 25805 | | | 320030 | 620030 | | |
| | | | | | 322074 | 622074 | | |
| | 23024 | 25631 | | 680631 | 322014 | 622014 | | |

HOOD PROTECTION

| YEARS | MAKE | MODEL | SUB DETAIL | CARFLECTOR | HOODFLECTOR |
|-----------|------|-----------------|------------------------|------------|-------------|
| 1988-1999 | GMC | C2500 | | | 21851 |
| 1988-1999 | GMC | C3500 | | | 21851 |
| 2015-2017 | GMC | CANYON | | | 21556 |
| 2004-2012 | GMC | CANYON | | | 21421 |
| 2002-2009 | GMC | ENVOY | | | |
| 1998-2001 | GMC | ENVOY | | | 21941 |
| 1971-1996 | GMC | G-SERIES VAN | | | |
| 1981-1991 | GMC | JIMMY | | | |
| 1988-1999 | GMC | K1500 | | | 21851 |
| 1988-1999 | GMC | K2500 | | | 21851 |
| 1988-1999 | GMC | K3500 | | | 21851 |
| 1995-2005 | GMC | S15 JIMMY | | | 21941 |
| 1983-1994 | GMC | S15 JIMMY | | | |
| 1995-2005 | GMC | SAFARI | | | |
| 2003-2017 | GMC | SAVANA VAN | | | |
| 1996-2002 | GMC | SAVANA VAN | | | |
| 2014-2017 | GMC | SIERRA 1500 | | | 21023 |
| 2007-2013 | GMC | SIERRA 1500 | | | 21401 |
| 1999-2007 | GMC | SIERRA 1500 | | | 21022 |
| 2017-2017 | GMC | SIERRA 2500 | DIESEL | | |
| 2015-2017 | GMC | SIERRA 2500 | | | 21947 |
| 2011-2014 | GMC | SIERRA 2500 | | | |
| 2007-2010 | GMC | SIERRA 2500 | | | 21401 |
| 2001-2007 | GMC | SIERRA 2500 | | | 21022 |
| 2017-2017 | GMC | SIERRA 3500 | DIESEL | | |
| 2015-2017 | GMC | SIERRA 3500 | | | 21947 |
| 2011-2014 | GMC | SIERRA 3500 | | | |
| 2007-2010 | GMC | SIERRA 3500 | | | 21401 |
| 2001-2006 | GMC | SIERRA 3500 | | | 21022 |
| 1994-2005 | GMC | SONOMA | | | 21941 |
| 1982-1993 | GMC | SONOMA | | | |
| 2015-2017 | GMC | YUKON | | | |
| 2007-2014 | GMC | YUKON | EXCLUDES HYBRID MODELS | | |
| 2000-2006 | GMC | YUKON | | | 21022 |
| 1992-2000 | GMC | YUKON | | | 21851 |
| 2001-2007 | GMC | YUKON DENALI | | | 21022 |
| 1999-2000 | GMC | YUKON DENALI | | | |
| 2015-2017 | GMC | YUKON XL | | | |
| 2007-2014 | GMC | YUKON XL | EXCLUDES HYBRID MODELS | | |
| 2000-2006 | GMC | YUKON XL | | | 21022 |
| 2001-2007 | GMC | YUKON XL DENALI | | | 21022 |
| 1999-2000 | GMC | YUKON XL DENALI | | | |

HOOD PROTECTION

| | BUGFLECTOR | BUGFLECTOR II | BUGFLECTOR DELUXE 3PC | CHROME | AEROSKIN SMOKE | AEROSKIN CHROME | AEROSKIN MATTE BLACK | AEROSKIN II TEXTURED BLACK |
|--|------------|---------------|-----------------------|--------|----------------|-----------------|----------------------|----------------------------|
| | 23024 | 25631 | | 680631 | 322014 | 622014 | | |
| | 23024 | 25631 | | 680631 | 322014 | 622014 | | |
| | 23056 | 25056 | | 680556 | 322114 | 622114 | | 436114 |
| | 22049 | 24503 | | 680503 | | | | |
| | | 25226 | | 680226 | | | | |
| | 22036 | 24723 | | | | | | |
| | 23060 | | | | | | | |
| | 23021 | 25448 | | | | | | |
| | 23024 | 25631 | | 680631 | 322014 | 622014 | | |
| | 23024 | 25631 | | 680631 | 322014 | 622014 | | |
| | 23024 | 25631 | | 680631 | 322014 | 622014 | | |
| | 22036 | 24723 | | | | | | |
| | 22035 | 24601 | | | | | | |
| | 22001 | 24616 | | | | | | |
| | | 25707 | | | | | | |
| | | 25918 | | | | | | |
| | 23027 | 25131 | | 680320 | 322075 | 622075 | 377075 | 436075 |
| | 23850 | 25159 | | 680159 | 322003 | 622003 | 377003 | 436003 |
| | 23814 | 25912 | | 680912 | 322015 | 622015 | | |
| | | | | | 322144 | 622144 | 377144 | |
| | 23947 | 25947 | | 680947 | 322085 | 622085 | 377085 | 436085 |
| | | 25083 | | 680083 | 322029 | 622029 | | 436029 |
| | 23850 | 25159 | | 680159 | | | | 436003 |
| | 23814 | 25912 | | 680912 | 322015 | 622015 | | |
| | | | | | 322144 | 622144 | 377144 | |
| | 23947 | 25947 | | 680947 | 322085 | 622085 | 377085 | 436085 |
| | | 25083 | | 680083 | 322029 | 622029 | | 436029 |
| | 23850 | 25159 | | 680159 | | | | 436003 |
| | 23814 | 25912 | | 680912 | 322015 | 622015 | | |
| | 22036 | 24723 | | | | | | |
| | 22035 | 24601 | | | | | | |
| | | 25950 | | 680950 | 322106 | 622106 | | |
| | | 25837 | | 680837 | | | | |
| | 23814 | 25912 | | 680912 | | | | |
| | 23024 | 25631 | | 680631 | 322014 | 622014 | | |
| | 23814 | 25912 | | 680912 | | | | |
| | | 25539 | | | | | | |
| | | 25950 | | 680950 | 322106 | 622106 | | |
| | | 25837 | | 680837 | | | | |
| | 23814 | 25912 | | 680912 | | | | |
| | 23814 | 25912 | | 680912 | | | | |
| | | 25539 | | | | | | |

HOOD PROTECTION

| YEARS | MAKE | MODEL | SUB DETAIL | CARFLECTOR | HOODFLECTOR |
|--------------|-------|--------------|-------------|------------|-------------|
| HONDA | | | | | |
| 2013-2017 | HONDA | ACCORD COUPE | | 20049 | |
| 2016-2017 | HONDA | ACCORD SEDAN | | 20678 | |
| 2014-2015 | HONDA | ACCORD SEDAN | | 20050 | |
| 2013-2013 | HONDA | ACCORD SEDAN | | 20958 | |
| 2008-2012 | HONDA | ACCORD SEDAN | | 20640 | |
| 2003-2007 | HONDA | ACCORD SEDAN | | 20317 | |
| 1998-2002 | HONDA | ACCORD SEDAN | | 20942 | |
| 1994-1997 | HONDA | ACCORD SEDAN | | 20625 | |
| 2012-2012 | HONDA | CIVIC | | | |
| 2001-2003 | HONDA | CIVIC | | 20237 | |
| 1999-2000 | HONDA | CIVIC | | 20324 | |
| 1996-1998 | HONDA | CIVIC | | 20525 | |
| 2016-2017 | HONDA | CIVIC COUPE | | | |
| 2006-2010 | HONDA | CIVIC COUPE | | 20937 | |
| 2016-2017 | HONDA | CIVIC SEDAN | | | |
| 2013-2015 | HONDA | CIVIC SEDAN | | | |
| 2012-2014 | HONDA | CIVIC SEDAN | | 20343 | |
| 2006-2010 | HONDA | CIVIC SEDAN | | 20901 | |
| 2017-2017 | HONDA | CR-V | | | |
| 2012-2016 | HONDA | CR-V | | | |
| 2010-2011 | HONDA | CR-V | | | |
| 2007-2009 | HONDA | CR-V | | | |
| 2002-2006 | HONDA | CR-V | | | |
| 1997-2001 | HONDA | CR-V | FRONT MOUNT | | |
| 2009-2011 | HONDA | ELEMENT | | | |
| 2003-2008 | HONDA | ELEMENT | | | |
| 2009-2010 | HONDA | FIT | | | |
| 2007-2008 | HONDA | FIT | | | |
| 2014-2017 | HONDA | ODYSSEY | | | |
| 2011-2013 | HONDA | ODYSSEY | | | |
| 2008-2010 | HONDA | ODYSSEY | | | |
| 2005-2007 | HONDA | ODYSSEY | | | |
| 1999-2004 | HONDA | ODYSSEY | | | |
| 1998-2002 | HONDA | PASSPORT | | | |
| 1994-1997 | HONDA | PASSPORT | | | |
| 2016-2017 | HONDA | PILOT | | | |
| 2009-2013 | HONDA | PILOT | | | |
| 2008.5-2012 | HONDA | PILOT | | | |
| 2006-2008 | HONDA | PILOT | | | |
| 2003-2005 | HONDA | PILOT | | | |

HOOD PROTECTION

| BUGFLECTOR | BUGFLECTOR II | BUGFLECTOR DELUXE 3PC | CHROME | AEROSKIN SMOKE | AEROSKIN CHROME | AEROSKIN MATTE BLACK | AEROSKIN II TEXTURED BLACK |
|------------|---------------|-----------------------|--------|------------------|------------------|----------------------|----------------------------|
| | | | | 320044 | 620044 | | |
| | | | | 322132 | 622132 | | |
| | | | | 320068 | 620068 | | |
| | | | | 322076 | 622076 | | |
| | | | | 320008 | 620008 | | |
| | | | | | | | |
| | | | | | | | |
| | | | | | | | |
| | | | | 320028 | 620028 | | |
| | | | | | | | |
| | | | | | | | |
| | | | | 320056 | 620056 | | |
| | | | | 320018 | 620018 | | |
| | | | | 320056 | 620056 | | |
| | | | | 322117 | 622117 | | |
| | | | | | | | |
| | | | | 320016 | 620016 | | |
| | | | | 322142(Avail Q1) | 622142(Avail Q1) | | |
| | | | | 322064 | 622064 | | |
| | | 25049 | | | | | |
| | | 24705 | | 320004 | 620004 | | |
| | | 24316 | | | | | |
| | 22703 | 24716 | | | | | |
| | | 25042 | | | | | |
| | | 24747 | | | | | |
| | | | | 320003 | 620003 | | |
| | | | | 320002 | 620002 | | |
| | | 25618 | | | | | |
| | | 25237 | | | | | |
| | | 25043 | | | | | |
| | | 25400 | | | | | |
| | 23823 | 25844 | | | | | |
| | 22450 | 24504 | | | | | |
| | 22047 | | | | | | |
| | | 24757 | | 322130 | 622130 | | |
| | | | | 322078 | 622078 | | |
| | | 25041 | | | | | |
| | | 24540 | | | | | |
| | | 24853 | | | | | |

HOOD PROTECTION

| YEARS | MAKE | MODEL | SUB DETAIL | CARFLECTOR | HOODFLECTOR |
|-----------------|----------|--------------------|-------------------------|------------|-------------|
| 2016-2017 | HONDA | RIDGELINE | | | |
| 2006-2015 | HONDA | RIDGELINE | | | |
| HYUNDAI | | | | | |
| 2011-2014 | HYUNDAI | ELANTRA | EXCLUDES GT | 20296 | |
| 2013-2017 | HYUNDAI | SANTA FE | | 20051 | |
| 2007-2012 | HYUNDAI | SANTA FE | | | |
| 2015-2017 | HYUNDAI | SONATA | GRILLE FASCIA MOUNT | | |
| 2011-2014 | HYUNDAI | SONATA | | 20164 | |
| 2016-2017 | HYUNDAI | TUCSON | | 20768 | |
| 2010-2015 | HYUNDAI | TUCSON | | 20052 | |
| 2005-2009 | HYUNDAI | TUCSON | | | |
| 2008-2011 | HYUNDAI | VERACRUZ | | | |
| INFINITI | | | | | |
| 2011-2013 | INFINITI | QX56 | | | |
| ISUZU | | | | | |
| 1998-2000 | ISUZU | AMIGO | | | |
| 1989-1994 | ISUZU | AMIGO | | | |
| 2003-2008 | ISUZU | ASCENDER | | | |
| 1988-1995 | ISUZU | PICKUP | | | |
| 1998-2004 | ISUZU | RODEO | | | |
| 1991-1997 | ISUZU | RODEO | | | |
| 2001-2004 | ISUZU | RODEO SPORT | | | |
| JEEP | | | | | |
| 1984-2001 | JEEP | CHEROKEE | FRONT MOUNT | | |
| 1985-1992 | JEEP | COMANCHE | FRONT MOUNT | | |
| 2006-2010 | JEEP | COMMANDER | | | |
| 2007-2010 | JEEP | COMPASS | | | |
| 2011-2017 | JEEP | GRAND CHEROKEE | EXCLUDES SRT | | |
| 2005-2010 | JEEP | GRAND CHEROKEE | | | |
| 1999-2004 | JEEP | GRAND CHEROKEE | | | |
| 1993-1998 | JEEP | GRAND CHEROKEE | | | |
| 2008-2014 | JEEP | LIBERTY | | | |
| 2002-2007 | JEEP | LIBERTY | EXCLUDES RENEGADE MODEL | | |
| 2005-2007 | JEEP | LIBERTY RENEGADE | | | |
| 2007-2017 | JEEP | PATRIOT | | | |
| 2007-2017 | JEEP | WRANGLER | | | |
| 1987-2006 | JEEP | WRANGLER | | | |
| 2007-2017 | JEEP | WRANGLER UNLIMITED | | | |
| KIA | | | | | |
| 2011-2015 | KIA | OPTIMA | GRILLE FASCIA MOUNT | | |
| 2011-2015 | KIA | OPTIMA | HOOD MOUNT | | |
| 2016-2017 | KIA | SORENTO | | | |



HOOD PROTECTION

| BUGFLECTOR | BUGFLECTOR II | BUGFLECTOR DELUXE 3PC | CHROME | AEROSKIN SMOKE | AEROSKIN CHROME | AEROSKIN MATTE BLACK | AEROSKIN II TEXTURED BLACK |
|------------|---------------|-----------------------|--------|----------------|-----------------|----------------------|----------------------------|
| | 24757 | | | 322130 | 622130 | | |
| | 25823 | | | 322036 | 622036 | | |
| | | | | | | | |
| | 24157 | | | | | | |
| | | | | 322110 | 622110 | | |
| | | | | 320034 | 620034 | | |
| | | | | | | | |
| | 24214 | | | | | | |
| | 25943 | | | | | | |
| | | | | | | | |
| | | | | 322040 | 622040 | | |
| | | | | | | | |
| | 22450 | 24504 | | | | | |
| | 22047 | | | | | | |
| | | 25226 | 680226 | | | | |
| | 22047 | | | | | | |
| | 22450 | 24504 | | | | | |
| | 22047 | | | | | | |
| | 22450 | 24504 | | | | | |
| | | | | | | | |
| | 22256 | 24313 | | | | | |
| | 22256 | 24313 | | | | | |
| | | 25942 | | | | | |
| | | 24132 | | | | | |
| | | 25073 | | | | | |
| | | 25905 | 680905 | | | | |
| | 23353 | 25502 | | | | | |
| | 23052 | 25526 | | | | | |
| | | 24001 | | | | | |
| | | 24726 | | | | | |
| | | 24508 | | | | | |
| | | 24830 | | | | | |
| | | 24901 | | 322060 | 622060 | 377060 | |
| | | 24700 | | 322091 | 622091 | | |
| | | 24901 | | 322060 | 622060 | 377060 | |
| | | | | | | | |
| | | | | 320045 | 620045 | | |
| | | | | 322073 | 622073 | | |
| | 24917 | | | 322121 | 622121 | | |

HOOD PROTECTION

| YEARS | MAKE | MODEL | SUB DETAIL | CARFLECTOR | HOODFLECTOR |
|----------------------|---------------|---------------|---------------------|------------|-------------|
| 2011-2015 | KIA | SORENTO | | | |
| 2003-2007 | KIA | SORENTO | | | |
| 2014-2017 | KIA | SOUL | | 20451 | |
| 2009-2011 | KIA | SOUL | | | |
| 1995-2003 | KIA | SPORTAGE | | | |
| LEXUS | | | | | |
| 1999-2001 | LEXUS | RX300 | FRONT MOUNT | | |
| 2003-2009 | LEXUS | RX330 | | | |
| 2006-2009 | LEXUS | RX400H | | | |
| LINCOLN | | | | | |
| 2006-2008 | LINCOLN | MARK LT | | | 21718 |
| 2003-2006 | LINCOLN | NAVIGATOR | | | |
| MAZDA | | | | | |
| 2011-2014 | MAZDA | 2 | | 20227 | |
| 2010-2013 | MAZDA | 3 | SEDAN & HATCHBACK | 20362 | |
| 2012-2014 | MAZDA | 5 | | 20538 | |
| 2013-2017 | MAZDA | 6 | FASCIA MOUNT | | |
| 2009-2012 | MAZDA | 6 | | 20659 | |
| 2010-2013 | MAZDA | 3 SEDAN | GRILLE FASCIA MOUNT | | |
| 1998-2003 | MAZDA | B2300 | | | |
| 1998-2003 | MAZDA | B3000 | | | |
| 1998-2003 | MAZDA | B4000 | | | |
| 2016-2017 | MAZDA | CX-3 | | | |
| 2008-2010 | MAZDA | CX-7 | | | |
| 2010-2015 | MAZDA | CX-9 | | | |
| 2000-2004 | MAZDA | MPV | | | |
| 1991-1994 | MAZDA | NAVAJO | | | |
| 2008-2011 | MAZDA | TRIBUTE | | | |
| 2001-2007 | MAZDA | TRIBUTE | | | |
| MERCEDES-BENZ | | | | | |
| 1998-2001 | MERCEDES-BENZ | ML320 | | | |
| 1998-2001 | MERCEDES-BENZ | ML430 | | | |
| MERCURY | | | | | |
| 1998-2011 | MERCURY | GRAND MARQUIS | FRONT MOUNT | 20359 | |
| 2008-2011 | MERCURY | MARINER | | | |
| 2005-2007 | MERCURY | MARINER | | | 21360 |
| 2004-2008 | MERCURY | MONTEREY | | | |
| 2002-2010 | MERCURY | MOUNTAINEER | | | |
| 1997-2001 | MERCURY | MOUNTAINEER | | | |
| 1999-2004 | MERCURY | VILLAGER | | | |
| 1993-1998 | MERCURY | VILLAGER | | | |

HOOD PROTECTION

| BUGFLECTOR | BUGFLECTOR II | BUGFLECTOR DELUXE 3PC | CHROME | AEROSKIN SMOKE | AEROSKIN CHROME | AEROSKIN MATTE BLACK | AEROSKIN II TEXTURED BLACK |
|------------|---------------|-----------------------|--------|----------------|-----------------|----------------------|----------------------------|
| | 25271 | | | 322081 | 622081 | | |
| | 25406 | | | | | | |
| | | | | 320007 | 620007 | | |
| 22724 | | | | | | | |
| | 25111 | | | | | | |
| | 25416 | | | | | | |
| | 25416 | | | | | | |
| 23815 | 25033 | | 680033 | | | | |
| | 25205 | | | | | | |
| | | | | | | | |
| | | | | | | | |
| | | | | 320054 | 620054 | | |
| | | | | 320012 | 620012 | | |
| 22412 | 24432 | | | | | | |
| 22412 | 24432 | | | | | | |
| 22412 | 24432 | | | | | | |
| | | | | 320035 | 620035 | | |
| | | | | 320019 | 620019 | | |
| | | | | 322027 | 622027 | | |
| | 25304 | | | | | | |
| 22046 | 24817 | | | | | | |
| | 24818 | | | 322090 | 622090 | | |
| | 24713 | | | | | | |
| | 24042 | | | | | | |
| | 24042 | | | | | | |
| | 25031 | | | | | | |
| 22249 | 24320 | | | | | | |
| | 24127 | | | | | | |
| | 25130 | | | | | | |
| 23545 | 25558 | | | | | | |
| | 25751 | | | | | | |
| | 25118 | | | | | | |

HOOD PROTECTION

| YEARS | MAKE | MODEL | SUB DETAIL | CARFLECTOR | HOODFLECTOR |
|-------------------|------------|------------|--------------|------------|-------------|
| MINI | | | | | |
| 2004-2005 | MINI | COOPER | | | |
| 2001-2003 | MINI | COOPER | | | |
| 1997-2004 | MINI | COOPER | | | |
| 2007-2009 | MINI | COOPER | | | |
| 2006-2009 | MINI | COOPER | | | |
| MAZDA | | | | | |
| 2004-2005 | MAZDA | MAZDA3 | | | |
| 2001-2003 | MAZDA | MAZDA3 | | | |
| 1997-2004 | MAZDA | MAZDA3 | | | |
| 2007-2009 | MAZDA | MAZDA3 | | | |
| 2006-2009 | MAZDA | MAZDA3 | | | |
| NISSAN | | | | | |
| 2016-2017 | NISSAN | ALTIMA | | 20674 | |
| 2010-2012 | NISSAN | ALTIMA | | 20733 | |
| 2007-2009 | NISSAN | ALTIMA | | | |
| 2005-2006 | NISSAN | ALTIMA | | 20826 | |
| 2004-2015 | NISSAN | ARMADA | | | 21904 |
| 2009-2015 | NISSAN | CUBE | | | |
| 2005-2017 | NISSAN | FRONTIER | | | |
| 2001-2004 | NISSAN | FRONTIER | | | |
| 1998-2000 | NISSAN | FRONTIER | | | |
| 2010-2017 | NISSAN | JUKE | | | |
| 2016-2017 | NISSAN | MAXIMA | FASCIA MOUNT | | |
| 2000-2003 | NISSAN | MAXIMA | | 20606 | |
| 2015-2017 | NISSAN | MURANO | | | |
| 2009-2014 | NISSAN | MURANO | | | |
| 2003-2007 | NISSAN | MURANO | | | |
| 2013-2017 | NISSAN | PATHFINDER | | | |
| 2005-2007 | NISSAN | PATHFINDER | | | |
| 1999.5-2004 | NISSAN | PATHFINDER | | | |
| 1996-1999 | NISSAN | PATHFINDER | | | |
| 1986.5-1995 | NISSAN | PATHFINDER | | | |
| 1986.5-1997 | NISSAN | PICKUP | | | |
| 2011-2016 | NISSAN | QUEST | | | |
| 2004-2009 | NISSAN | QUEST | | | |
| 1999-2002 | NISSAN | QUEST | | | |
| 1993-1998 | NISSAN | QUEST | | | |
| 2014-2017 | NISSAN | ROGUE | | 20472 | |
| 2017-2017 | NISSAN | TITAN | | | |
| 2004-2015 | NISSAN | TITAN | | | 21904 |
| 2016-2017 | NISSAN | TITAN XD | | | |
| 2011-2013 | NISSAN | XTERRA | | | |
| 2005-2016 | NISSAN | XTERRA | | | |
| 2000-2001 | NISSAN | XTERRA | | | |
| OLDSMOBILE | | | | | |
| 1999-2004 | OLDSMOBILE | ALERO | | 20729 | |
| 2002-2004 | OLDSMOBILE | BRAVADA | | | |

HOOD PROTECTION

| BUGFLECTOR | BUGFLECTOR II | BUGFLECTOR DELUXE 3PC | CHROME | AEROSKIN SMOKE | AEROSKIN CHROME | AEROSKIN MATTE BLACK | AEROSKIN II TEXTURED BLACK |
|------------|---------------|-----------------------|--------|----------------|-----------------|----------------------|----------------------------|
| | | 24443 | | | | | |
| 23251 | | | | | | | |
| 23644 | 25654 | | | | | | |
| | 25602 | | | | | | |
| | 25243 | | | | | | |
| | | | | 322086 | 622086 | | |
| | | | | 322063 | 622063 | | |
| | | | | 322018 | 622018 | | |
| 23107 | 25402 | | 680402 | 322048 | 622048 | | 436048 |
| | | | | 322019 | 622019 | | |
| | 25519 | | | 322032 | 622032 | 377032 | 436032 |
| | 24445 | | | | | | |
| 22817 | 24828 | | | | | | |
| | | | | 320058 | 620058 | | |
| | | | | 320072 | 620072 | | |
| | 25951 | | | | | | |
| | 25044 | | | | | | |
| | 24422 | | | | | | |
| | 25115 | | | 322082 | 622082 | | |
| | 25519 | | | | | | |
| 23132 | 25146 | | | | | | |
| | 25021 | | | | | | |
| 22073 | 24224 | | | | | | |
| 22073 | 24224 | | | | | | |
| | 25435 | | | | | | |
| | 24539 | | | | | | |
| | 25751 | | | | | | |
| | 25118 | | | | | | |
| 23635 | 25635 | | 680635 | | | | |
| 23107 | 25402 | | 680402 | 322048 | 622048 | | 436048 |
| 23108 | 25403 | | 680403 | 322095 | 622095 | 377095 | 436095 |
| | | | | 322039 | 622039 | | |
| | 24557 | | | | | | |
| 22817 | 24828 | | | | | | |
| | | | | | | | |
| | 25257 | | | | | | |

HOOD PROTECTION

| YEARS | MAKE | MODEL | SUB DETAIL | CARFLECTOR | HOODFLECTOR |
|-----------------|------------|--------------|---------------------|------------|-------------|
| 1996-2001 | OLDSMOBILE | BRAVADA | | | 21941 |
| 2001-2004 | OLDSMOBILE | SILHOUETTE | FRONT MOUNT | | |
| 1997-2000 | OLDSMOBILE | SILHOUETTE | FRONT MOUNT | | |
| PLYMOUTH | | | | | |
| 1996-2000 | PLYMOUTH | VOYAGER | | | |
| 1991-1995 | PLYMOUTH | VOYAGER | | | |
| PONTIAC | | | | | |
| 2005-2009 | PONTIAC | G6 | | 20923 | |
| 2008-2009 | PONTIAC | G8 | | 20042 | |
| 1999-2006 | PONTIAC | GRAND AM | | 20309 | |
| 2004-2008 | PONTIAC | GRAND PRIX | | 20004 | |
| 1997-2003 | PONTIAC | GRAND PRIX | | 20509 | |
| 2005-2009 | PONTIAC | MONTANA | | | |
| 2001-2004 | PONTIAC | MONTANA | FRONT MOUNT | | |
| 1997-2000 | PONTIAC | MONTANA | FRONT MOUNT | | |
| 1995-2002 | PONTIAC | SUNFIRE | | 20921 | |
| 2001-2005 | PONTIAC | TRANS SPORT | FRONT MOUNT | | |
| 1997-2000 | PONTIAC | TRANS SPORT | FRONT MOUNT | | |
| 2009-2010 | PONTIAC | VIBE | | 20041 | |
| 2003-2008 | PONTIAC | VIBE | | 20037 | |
| RAM | | | | | |
| 2011-2017 | RAM | 1500 | | | 21045 |
| 2011-2017 | RAM | 1500 | EXCLUDES SPORT HOOD | | |
| 2011-2017 | RAM | 2500 | | | |
| 2011-2017 | RAM | 3500 | | | |
| 2011-2017 | RAM | 1500 SPORT | | | |
| SATURN | | | | | |
| 2007-2010 | SATURN | OUTLOOK | | | |
| 2005-2008 | SATURN | RELAY | | | |
| 2006-2007 | SATURN | VUE | | | |
| SCION | | | | | |
| 2005-2010 | SCION | TC | | | |
| 2004-2007 | SCION | XB | | | |
| SUBARU | | | | | |
| 2014-2017 | SUBARU | FORESTER | | 20058 | |
| 1998-1999 | SUBARU | LEGACY | FRONT MOUNT | 20916 | |
| 2010-2014 | SUBARU | OUTBACK | | 20917 | |
| 2005-2007 | SUBARU | OUTBACK | | | |
| 1998-1999 | SUBARU | OUTBACK | FRONT MOUNT | 20916 | |
| SUZUKI | | | | | |
| 2006-2009 | SUZUKI | GRAND VITARA | | | |
| 1987-1998 | SUZUKI | SIDEKICK | EXCLUDES SPORT | | |

HOOD PROTECTION

| | BUGFLECTOR | BUGFLECTOR II | BUGFLECTOR DELUXE 3PC | CHROME | AEROSKIN SMOKE | AEROSKIN CHROME | AEROSKIN MATTE BLACK | AEROSKIN II TEXTURED BLACK |
|--|------------|---------------|-----------------------|--------|----------------|-----------------|----------------------|----------------------------|
| | 22036 | 24723 | | | | | | |
| | 22126 | 24155 | | | | | | |
| | | 24941 | | | | | | |
| | 23131 | 25246 | | | | | | |
| | 22132 | | | | | | | |
| | | | | | | | | |
| | | | | | | | | |
| | | | | | | | | |
| | | 24929 | | | | | | |
| | 22126 | 24155 | | | | | | |
| | | 24941 | | | | | | |
| | 22126 | 24155 | | | | | | |
| | | 24941 | | | | | | |
| | | | | | | | | |
| | 23045 | 25045 | | 680045 | | | | 436004 |
| | | | | | 322004 | 622004 | 377004 | |
| | | 25120 | | 680120 | 322051 | 622051 | | 436051 |
| | | 25120 | | 680120 | 322051 | 622051 | | 436051 |
| | | | | | 322112 | 622112 | | |
| | | 25632 | | | | | | |
| | | 24929 | | | | | | |
| | | 24112 | | | | | | |
| | | | | | | | | |
| | | | | | 320014 | 620014 | | |
| | | 24648 | | | | | | |
| | | | | | | | | |
| | | | | | | | | |
| | | 24638 | | | | | | |
| | | | | | | | | |
| | | 24023 | | | | | | |
| | | 24647 | | | | | | |

HOOD PROTECTION

| YEARS | MAKE | MODEL | SUB DETAIL | CARFLECTOR | HOODFLECTOR |
|---------------|--------|-------------------|---------------------|------------|-------------|
| TOYOTA | | | | | |
| 2010-2017 | TOYOTA | 4RUNNER | | | |
| 2006-2009 | TOYOTA | 4RUNNER | EXCLUDES SPORT | | |
| 2003-2005 | TOYOTA | 4RUNNER | | | |
| 1996-2002 | TOYOTA | 4RUNNER | | | |
| 1990-1995 | TOYOTA | 4RUNNER | | | |
| 1984-1989 | TOYOTA | 4RUNNER | | | |
| 2015-2017 | TOYOTA | CAMRY | | 20463 | |
| 2012-2014 | TOYOTA | CAMRY | | 20851 | |
| 2007-2011 | TOYOTA | CAMRY | | 20449 | |
| 1997-2001 | TOYOTA | CAMRY | | 20328 | |
| 1995-1996 | TOYOTA | CAMRY | | 20320 | |
| 2014-2017 | TOYOTA | COROLLA | | 20057 | |
| 2013-2013 | TOYOTA | COROLLA | | | |
| 2009-2010 | TOYOTA | COROLLA | GRILLE FASCIA MOUNT | | |
| 2003-2008 | TOYOTA | COROLLA | | 20554 | |
| 1993-1997 | TOYOTA | COROLLA | | 20444 | |
| 2007-2014 | TOYOTA | FJ CRUISER | | | |
| 2005-2014 | TOYOTA | FJ CRUISER | GRILLE FASCIA MOUNT | | |
| 2014-2017 | TOYOTA | HIGHLANDER | | 20059 | |
| 2011-2013 | TOYOTA | HIGHLANDER | | | |
| 2008-2010 | TOYOTA | HIGHLANDER | | | |
| 2001-2007 | TOYOTA | HIGHLANDER | | | 21555 |
| 2008-2010 | TOYOTA | HIGHLANDER HYBRID | | | |
| 2006-2007 | TOYOTA | HIGHLANDER HYBRID | | | 21555 |
| 1998-2007 | TOYOTA | LAND CRUISER | | | |
| 1991-1997 | TOYOTA | LAND CRUISER | | | |
| 2003-2007 | TOYOTA | MATRIX | | 20516 | |
| 1989-1995 | TOYOTA | PICKUP | | | |
| 1984-1988 | TOYOTA | PICKUP | | | |
| 2010-2011 | TOYOTA | PRIUS | EXCLUDES V MODEL | | |
| 2013-2017 | TOYOTA | RAV4 | | 20055 | |
| 2006-2012 | TOYOTA | RAV4 | | | |
| 2006-2011 | TOYOTA | RAV4 | | | |
| 2001-2005 | TOYOTA | RAV4 | | | |
| 2008-2016 | TOYOTA | SEQUOIA | | | |
| 2005-2007 | TOYOTA | SEQUOIA | | | |
| 2001-2004 | TOYOTA | SEQUOIA | | | |
| 2011-2017 | TOYOTA | SIENNA | | | |
| 2004-2010 | TOYOTA | SIENNA | | | |
| 1998-2003 | TOYOTA | SIENNA | | | |

HOOD PROTECTION

| BUGFLECTOR | BUGFLECTOR II | BUGFLECTOR DELUXE 3PC | CHROME | AEROSKIN SMOKE | AEROSKIN CHROME | AEROSKIN MATTE BLACK | AEROSKIN II TEXTURED BLACK |
|------------|---------------|-----------------------|--------|----------------|-----------------|----------------------|----------------------------|
| 23071 | 25053 | | | 322025 | 622025 | | |
| | 25428 | | 680428 | | | | |
| | 25113 | | | | | | |
| 23041 | 25116 | | | | | | |
| 22081 | 24247 | | | | | | |
| | 24242 | | | | | | |
| | | | | 322109 | 622109 | | |
| | | | | 320036 | 620036 | | |
| | | | | | | | |
| | | | | | | | |
| | | | | 322083 | 622083 | | |
| | | | | 320010 | 620010 | | |
| | | | | 320039 | 620039 | | |
| | 25139 | | | | | | |
| | | | | 322108 | 622108 | 377108 | |
| | 25078 | | | 322035 | 622035 | | |
| | 25032 | | | 322026 | 622026 | | |
| | 25330 | | | | | | |
| | 25032 | | | | | | |
| | 25330 | | | | | | |
| | 25518 | | | | | | |
| 23438 | | | | | | | |
| 22081 | 24247 | | | | | | |
| | 24242 | | | | | | |
| | | | | 320011 | 620011 | | |
| | | | | 322116 | 622116 | | |
| | 24139 | | | | | | |
| | | | | 320031 | 620031 | | |
| | 24938 | | | | | | |
| 23354 | 25544 | | 680544 | 322007 | 622007 | | |
| | 25643 | | | | | | |
| 23051 | 25429 | | 680429 | | | | |
| | 24160 | | | | | | |
| | 24049 | | | | | | |
| | 25908 | | | | | | |

| YEARS | MAKE | MODEL | SUB DETAIL | CARFLECTOR | HOODFLECTOR |
|-------------------|------------|--------|------------|------------|-------------|
| 2016-2017 | TOYOTA | TACOMA | | | 21681 |
| 2012-2015 | TOYOTA | TACOMA | | | |
| 2005-2011 | TOYOTA | TACOMA | | | 21803 |
| 2001-2004 | TOYOTA | TACOMA | | | |
| 1995-2000 | TOYOTA | TACOMA | | | |
| 1995-1999 | TOYOTA | TERCEL | | 20933 | |
| 2014-2017 | TOYOTA | TUNDRA | | | 21094 |
| 2007-2013 | TOYOTA | TUNDRA | | | |
| 2000-2006 | TOYOTA | TUNDRA | | | |
| 2010-2017 | TOYOTA | VENZA | | | |
| VOLKSWAGEN | | | | | |
| 2015-2017 | VOLKSWAGEN | JETTA | | 20549 | |
| 2011-2014 | VOLKSWAGEN | JETTA | | | |

| | BUGFLECTOR | BUGFLECTOR II | BUGFLECTOR DELUXE 3PC | CHROME | AEROSKIN SMOKE | AEROSKIN CHROME | AEROSKIN MATTE BLACK | AEROSKIN II TEXTURED BLACK |
|--|-------------------|----------------------|----------------------------------|---------------|---------------------------|----------------------------|---------------------------------|---------------------------------------|
| | 23681 | 25681 | | 680681 | 322079 | 622079 | 377079 | 436079 |
| | 23432 | 25310 | | | 322065 | 622065 | 377065 | 436065 |
| | 22645 | 24645 | | 680645 | 322034 | 622034 | 377034 | |
| | | 25027 | | | | | | |
| | 23213 | 25029 | | | | | | |
| | | | | | | | | |
| | 23094 | 25094 | | 680094 | 322094 | 622094 | 377094 | 436094 |
| | 23354 | 25544 | | 680544 | 322007 | 622007 | | 436007 |
| | 23051 | 25429 | | 680429 | | | | |
| | | | | | 322008 | 622008 | | |
| | | | | | | | | |
| | | | | | | | | |
| | | | | | 322084 | | | |

CHROME ACCESSORIES

Chrome Door Handle Covers

| YEARS | MAKE | MODEL | SUB DETAIL | CHROME DOOR HANDLE COVERS-2DR | CHROME DOOR HANDLE COVERS-4DR |
|------------------|-----------|------------------|---|-------------------------------|-------------------------------|
| CADILLAC | | | | | |
| 2002-2006 | CADILLAC | ESCALADE | 4-DOOR WITH PASSENGER KEYHOLE | | 685107 |
| 2002-2006 | CADILLAC | ESCALADE | 4-DOOR WITHOUT PASSENGER KEYHOLE | | 685207 |
| 2002-2006 | CADILLAC | ESCALADE ESV | 4-DOOR WITH PASSENGER KEYHOLE | | 685107 |
| 2002-2006 | CADILLAC | ESCALADE ESV | 4-DOOR WITHOUT PASSENGER KEYHOLE | | 685207 |
| 2002-2006 | CADILLAC | ESCALADE EXT | 4-DOOR WITH PASSENGER KEYHOLE | | 685107 |
| 2002-2006 | CADILLAC | ESCALADE EXT | 4-DOOR WITHOUT PASSENGER KEYHOLE | | 685207 |
| CHEVROLET | | | | | |
| 2007-2013 | CHEVROLET | AVALANCHE | 4-DOOR WITHOUT PASSENGER KEYHOLE | | 685210 |
| 2014-2017 | CHEVROLET | SILVERADO 1500 | | 685414 | 685413 |
| 2007-2013 | CHEVROLET | SILVERADO 1500 | 2-DOOR WITHOUT PASSENGER KEYHOLE | 685111 | 685210 |
| 1999-2006 | CHEVROLET | SILVERADO 1500 | 2-DOOR WITH PASSENGER KEYHOLE | 685105 | |
| 1999-2006 | CHEVROLET | SILVERADO 1500 | WITHOUT PASSENGER KEYHOLE | 685205 | 685206 |
| 2015-2017 | CHEVROLET | SILVERADO 2500 | | 685414 | 685413 |
| 2007-2014 | CHEVROLET | SILVERADO 2500 | WITHOUT PASSENGER KEYHOLE | 685111 | 685210 |
| 1999-2006 | CHEVROLET | SILVERADO 2500 | 2-DOOR WITH PASSENGER KEYHOLE | 685105 | |
| 1999-2006 | CHEVROLET | SILVERADO 2500 | WITHOUT PASSENGER KEYHOLE | 685205 | 685206 |
| 2015-2017 | CHEVROLET | SILVERADO 3500 | | 685414 | 685413 |
| 2007-2014 | CHEVROLET | SILVERADO 3500 | WITHOUT PASSENGER KEYHOLE | 685111 | 685210 |
| 2001-2006 | CHEVROLET | SILVERADO 3500 | 2-DOOR WITH PASSENGER KEYHOLE | 685105 | |
| 2001-2006 | CHEVROLET | SILVERADO 3500 | WITHOUT PASSENGER KEYHOLE | 685205 | 685206 |
| 2007-2014 | CHEVROLET | SUBURBAN | 4-DOOR WITHOUT PASSENGER KEYHOLE | | 685210 |
| 1999-2006 | CHEVROLET | SUBURBAN | 4-DOOR WITHOUT PASSENGER KEYHOLE | | 685206 |
| 2007-2014 | CHEVROLET | TAHOE | 4-DOOR WITHOUT PASSENGER KEYHOLE | | 685210 |
| 1999-2006 | CHEVROLET | TAHOE | 4-DOOR WITHOUT PASSENGER KEYHOLE | | 685206 |
| DODGE | | | | | |
| 2005-2008 | DODGE | DAKOTA | 4-DOOR WITHOUT PASSENGER KEYHOLE | | 685209 |
| 2004-2008 | DODGE | DURANGO | 4-DOOR WITHOUT PASSENGER KEYHOLE | | 685209 |
| 2002-2008 | DODGE | RAM 1500 | 4-DOOR WITHOUT PASSENGER KEYHOLE | | 685209 |
| 2002-2010 | DODGE | RAM 2500 | 4-DOOR WITHOUT PASSENGER KEYHOLE | | 685209 |
| 2002-2010 | DODGE | RAM 3500 | 4-DOOR WITHOUT PASSENGER KEYHOLE | | 685209 |
| FORD | | | | | |
| 2000-2005 | FORD | EXCURSION | 4-DOOR WITHOUT PASSENGER KEYHOLE | | 685204 |
| 2004-2014 | FORD | F-150 | WITH KEYPAD | 685201 | 685202 |
| 2004-2014 | FORD | F-150 | 4-DOOR WITHOUT KEYPAD / WITH PASSENGER KEYHOLE | | 685102 |
| 2004-2014 | FORD | F-150 | 4-DOOR WITHOUT KEYPAD / WITHOUT PASSENGER KEYHOLE | | 685302 |
| 1999-2016 | FORD | F-250 SUPER DUTY | WITHOUT PASSENGER KEYHOLE | 685203 | 685204 |
| 1999-2016 | FORD | F-350 SUPER DUTY | WITHOUT PASSENGER KEYHOLE | 685203 | 685204 |
| 1999-2016 | FORD | F-450 | WITHOUT PASSENGER KEYHOLE | 685203 | 685204 |
| 1999-2016 | FORD | F-550 | WITHOUT PASSENGER KEYHOLE | 685203 | 685204 |



Chrome Door Handle Covers

| YEARS | MAKE | MODEL | SUB DETAIL | CHROME DOOR HANDLE COVERS-2DR | CHROME DOOR HANDLE COVERS-4DR |
|-------------|------|-------------|----------------------------------|-------------------------------|-------------------------------|
| GMC | | | | | |
| 2014-2017 | GMC | SIERRA 1500 | | 685414 | 685413 |
| 2007-2013 | GMC | SIERRA 1500 | WITHOUT PASSENGER KEYHOLE | 685111 | 685210 |
| 1999-2006 | GMC | SIERRA 1500 | WITHOUT PASSENGER KEYHOLE | 685205 | 685206 |
| 1999-2006 | GMC | SIERRA 1500 | 2-DOOR WITH PASSENGER KEYHOLE | 685105 | |
| 2015-2017 | GMC | SIERRA 2500 | | 685414 | 685413 |
| 2007-2014 | GMC | SIERRA 2500 | WITHOUT PASSENGER KEYHOLE | 685111 | 685210 |
| 1999-2006 | GMC | SIERRA 2500 | WITHOUT PASSENGER KEYHOLE | 685205 | 685206 |
| 1999-2006 | GMC | SIERRA 2500 | 2-DOOR WITH PASSENGER KEYHOLE | 685105 | |
| 2015-2017 | GMC | SIERRA 3500 | | 685414 | 685413 |
| 2007-2014 | GMC | SIERRA 3500 | | 685111 | 685210 |
| 2001-2006 | GMC | SIERRA 3500 | 2-DOOR WITH PASSENGER KEYHOLE | 685105 | |
| 2001-2006 | GMC | SIERRA 3500 | WITHOUT PASSENGER KEYHOLE | 685205 | 685206 |
| 2007-2014 | GMC | YUKON | 4-DOOR | | 685210 |
| 1999-2006 | GMC | YUKON | 4-DOOR WITHOUT PASSENGER KEYHOLE | | 685206 |
| 2007-2014 | GMC | YUKON XL | 4-DOOR | | 685210 |
| 1999-2006 | GMC | YUKON XL | 4-DOOR WITHOUT PASSENGER KEYHOLE | | 685206 |
| JEEP | | | | | |
| 2002-2006 | JEEP | LIBERTY | 4-DOOR WITHOUT PASSENGER KEYHOLE | | 685209 |

CHROME ACCESSORIES

Chrome Door Lever Covers

| YEARS | MAKE | MODEL | CHROME DOOR LEVER COVERS-2DR | CHROME DOOR LEVER COVERS-4DR |
|------------------|-----------|----------------|------------------------------|------------------------------|
| CHEVROLET | | | | |
| 1999-2006 | CHEVROLET | AVALANCHE | | 685406 |
| 1999-2006 | CHEVROLET | SILVERADO 1500 | 685403 | 685406 |
| 2007-2013 | CHEVROLET | SILVERADO 1500 | | 685408 |
| 1999-2006 | CHEVROLET | SILVERADO 2500 | 685403 | 685406 |
| 2007-2014 | CHEVROLET | SILVERADO 2500 | | 685408 |
| 2001-2006 | CHEVROLET | SILVERADO 3500 | 685403 | 685406 |
| 2007-2014 | CHEVROLET | SILVERADO 3500 | | 685408 |
| 1999-2006 | CHEVROLET | SUBURBAN | | 685406 |
| 1999-2006 | CHEVROLET | TAHOE | | 685406 |
| FORD | | | | |
| 2004-2014 | FORD | F-150 | 685401 | 685402 |
| GMC | | | | |
| 1999-2006 | GMC | SIERRA 1500 | 685403 | 685406 |
| 2007-2013 | GMC | SIERRA 1500 | | 685408 |
| 1999-2006 | GMC | SIERRA 2500 | 685403 | 685406 |
| 2007-2014 | GMC | SIERRA 2500 | | 685408 |
| 2001-2006 | GMC | SIERRA 3500 | 685403 | 685406 |
| 2007-2014 | GMC | SIERRA 3500 | | 685408 |
| 1999-2006 | GMC | YUKON | | 685406 |
| 1999-2006 | GMC | YUKON XL | | 685406 |

Chrome Mirror Covers

| YEARS | MAKE | MODEL | SUB DETAIL | CHROME MIRROR COVERS |
|------------------|-----------|----------------|---------------------|----------------------|
| CADILLAC | | | | |
| 2002-2006 | CADILLAC | ESCALADE | | 687664 |
| 2002-2006 | CADILLAC | ESCALADE ESV | | 687664 |
| 2002-2006 | CADILLAC | ESCALADE EXT | | 687664 |
| CHEVROLET | | | | |
| 1999-2006 | CHEVROLET | AVALANCHE | | 687664 |
| 1999-2006 | CHEVROLET | SILVERADO 1500 | | 687664 |
| 2007-2013 | CHEVROLET | SILVERADO 1500 | LOWER HALF | 687665 |
| 2014-2017 | CHEVROLET | SILVERADO 1500 | LOWER HALF | 687685 |
| 2014-2017 | CHEVROLET | SILVERADO 1500 | UPPER HALF | 687686 |
| 2014-2017 | CHEVROLET | SILVERADO 1500 | WITH LIGHT HOLES | 687683 |
| 2014-2017 | CHEVROLET | SILVERADO 1500 | WITHOUT LIGHT HOLES | 687684 |
| 1999-2007 | CHEVROLET | SILVERADO 2500 | | 687664 |
| 2007-2014 | CHEVROLET | SILVERADO 2500 | LOWER HALF | 687665 |
| 2015-2017 | CHEVROLET | SILVERADO 2500 | LOWER HALF | 687685 |
| 2015-2017 | CHEVROLET | SILVERADO 2500 | UPPER HALF | 687686 |
| 2015-2017 | CHEVROLET | SILVERADO 2500 | WITH LIGHT HOLES | 687683 |
| 2015-2017 | CHEVROLET | SILVERADO 2500 | WITHOUT LIGHT HOLES | 687684 |
| 2001-2006 | CHEVROLET | SILVERADO 3500 | | 687664 |
| 2007-2014 | CHEVROLET | SILVERADO 3500 | LOWER HALF | 687665 |
| 2015-2017 | CHEVROLET | SILVERADO 3500 | LOWER HALF | 687685 |
| 2015-2017 | CHEVROLET | SILVERADO 3500 | UPPER HALF | 687686 |
| 2015-2017 | CHEVROLET | SILVERADO 3500 | WITH LIGHT HOLES | 687683 |
| 2015-2017 | CHEVROLET | SILVERADO 3500 | WITHOUT LIGHT HOLES | 687684 |
| 2000-2006 | CHEVROLET | SUBURBAN 1500 | | 687664 |
| 2007-2014 | CHEVROLET | SUBURBAN 1500 | LOWER HALF | 687665 |
| 2000-2006 | CHEVROLET | SUBURBAN 2500 | | 687664 |
| 2007-2014 | CHEVROLET | SUBURBAN 2500 | LOWER HALF | 687665 |
| 2000-2006 | CHEVROLET | TAHOE | | 687664 |
| 2007-2014 | CHEVROLET | TAHOE | LOWER HALF | 687665 |
| DODGE | | | | |
| 2002-2008 | DODGE | RAM 1500 | | 687666 |
| 2002-2008 | DODGE | RAM 2500 | | 687666 |
| 2002-2008 | DODGE | RAM 3500 | | 687666 |
| FORD | | | | |
| 2004-2008 | FORD | F-150 | UPPER HALF | 687661 |
| GMC | | | | |
| 1999-2007 | GMC | SIERRA 1500 | | 687664 |
| 2007-2013 | GMC | SIERRA 1500 | LOWER HALF | 687665 |
| 2014-2017 | GMC | SIERRA 1500 | LOWER HALF | 687685 |

CHROME ACCESSORIES

Chrome Mirror Covers

| YEARS | MAKE | MODEL | SUB DETAIL | CHROME MIRROR COVERS |
|-----------|------|-------------|---------------------|----------------------|
| 2014-2017 | GMC | SIERRA 1500 | UPPER HALF | 687686 |
| 2014-2017 | GMC | SIERRA 1500 | WITH LIGHT HOLES | 687683 |
| 2014-2017 | GMC | SIERRA 1500 | WITHOUT LIGHT HOLES | 687684 |
| 1999-2007 | GMC | SIERRA 2500 | | 687664 |
| 2007-2014 | GMC | SIERRA 2500 | LOWER HALF | 687665 |
| 2015-2017 | GMC | SIERRA 2500 | LOWER HALF | 687685 |
| 2015-2017 | GMC | SIERRA 2500 | UPPER HALF | 687686 |
| 2015-2017 | GMC | SIERRA 2500 | WITH LIGHT HOLES | 687683 |
| 2015-2017 | GMC | SIERRA 2500 | WITHOUT LIGHT HOLES | 687684 |
| 2001-2006 | GMC | SIERRA 3500 | | 687664 |
| 2007-2014 | GMC | SIERRA 3500 | LOWER HALF | 687665 |
| 2015-2017 | GMC | SIERRA 3500 | LOWER HALF | 687685 |
| 2015-2017 | GMC | SIERRA 3500 | UPPER HALF | 687686 |
| 2015-2017 | GMC | SIERRA 3500 | WITH LIGHT HOLES | 687683 |
| 2015-2017 | GMC | SIERRA 3500 | WITHOUT LIGHT HOLES | 687684 |
| 2000-2006 | GMC | YUKON | | 687664 |
| 2007-2014 | GMC | YUKON | LOWER HALF | 687665 |
| 2000-2006 | GMC | YUKON XL | | 687664 |
| 2007-2014 | GMC | YUKON XL | LOWER HALF | 687665 |

Chrome Fuel Door Cover

| YEARS | MAKE | MODEL | SUB DETAIL | FUEL DOOR COVER |
|------------------|-----------|------------------|-----------------------|-----------------|
| CADILLAC | | | | |
| 2002-2006 | CADILLAC | ESCALADE | | 688773 |
| 2002-2006 | CADILLAC | ESCALADE ESV | | 688773 |
| CHEVROLET | | | | |
| 1999-2006 | CHEVROLET | AVALANCHE | | 688773 |
| 1999-2006 | CHEVROLET | SILVERADO 1500 | INCLUDES 2007 CLASSIC | 688773 |
| 2000-2006 | CHEVROLET | SUBURBAN | | 688773 |
| 2000-2006 | CHEVROLET | TAHOE | | 688773 |
| DODGE | | | | |
| 1994-2008 | DODGE | RAM 1500 | | 688774 |
| 1994-2010 | DODGE | RAM 2500 | | 688774 |
| 1994-2010 | DODGE | RAM 3500 | | 688774 |
| FORD | | | | |
| 2003-2009 | FORD | EXPEDITION | | 688772 |
| 2004-2008 | FORD | F-150 | | 688771 |
| 1997-2003 | FORD | F-150 | INCLUDES HERITAGE | 688772 |
| 1999-2010 | FORD | F-250 SUPER DUTY | | 688772 |
| 1999-2010 | FORD | F-350 SUPER DUTY | | 688772 |
| 1999-2010 | FORD | F-450 | | 688772 |
| 1999-2010 | FORD | F-550 | | 688772 |
| GMC | | | | |
| 1999-2006 | GMC | SIERRA 1500 | INCLUDES 2007 CLASSIC | 688773 |
| 2000-2006 | GMC | YUKON | | 688773 |
| 2000-2006 | GMC | YUKON XL | | 688773 |

CHROME ACCESSORIES

Chrome Tailgate Handle Cover

| YEARS | MAKE | MODEL | SUB DETAIL | CHROME TAILGATE HANDLE COVERS |
|------------------|-----------|------------------|--------------------------------|-------------------------------|
| CHEVROLET | | | | |
| 2015-2017 | CHEVROLET | SILVERADO 1500 | WITH REAR CAMERA | 686565 |
| 2015-2017 | CHEVROLET | SILVERADO 1500 | WITHOUT REAR CAMERA | 686566 |
| 2007-2013 | CHEVROLET | SILVERADO 1500 | WITHOUT KEYHOLE | 686557 |
| 2007-2012 | CHEVROLET | SILVERADO 1500 | WITH BACKUP CAMERA AND KEYHOLE | 686563 |
| 2007-2011 | CHEVROLET | SILVERADO 1500 | | 686558 |
| 1999-2007 | CHEVROLET | SILVERADO 1500 | | 686553 |
| 2015-2017 | CHEVROLET | SILVERADO 2500 | WITH REAR CAMERA | 686565 |
| 2015-2017 | CHEVROLET | SILVERADO 2500 | WITHOUT REAR CAMERA | 686566 |
| 2007-2014 | CHEVROLET | SILVERADO 2500 | WITHOUT KEYHOLE | 686557 |
| 2007-2012 | CHEVROLET | SILVERADO 2500 | WITH BACKUP CAMERA AND KEYHOLE | 686563 |
| 2007-2011 | CHEVROLET | SILVERADO 2500 | | 686558 |
| 1999-2007 | CHEVROLET | SILVERADO 2500 | | 686553 |
| 2015-2017 | CHEVROLET | SILVERADO 3500 | WITH REAR CAMERA | 686565 |
| 2015-2017 | CHEVROLET | SILVERADO 3500 | WITHOUT REAR CAMERA | 686566 |
| 2007-2014 | CHEVROLET | SILVERADO 3500 | WITHOUT KEYHOLE | 686557 |
| 2007-2012 | CHEVROLET | SILVERADO 3500 | WITH BACKUP CAMERA AND KEYHOLE | 686563 |
| 2007-2011 | CHEVROLET | SILVERADO 3500 | | 686558 |
| 2001-2006 | CHEVROLET | SILVERADO 3500 | | 686553 |
| DODGE | | | | |
| 2009-2017 | DODGE | RAM 1500 | WITHOUT KEYHOLE | 686559 |
| 2002-2008 | DODGE | RAM 1500 | | 686556 |
| 2009-2017 | DODGE | RAM 2500 | WITHOUT KEYHOLE | 686559 |
| 2002-2010 | DODGE | RAM 2500 | | 686556 |
| 2009-2017 | DODGE | RAM 3500 | WITHOUT KEYHOLE | 686559 |
| 2002-2010 | DODGE | RAM 3500 | | 686556 |
| FORD | | | | |
| 2004-2014 | FORD | F-150 | | 686551 |
| 1997-2004 | FORD | F-150 | INCLUDES HERITAGE | 686552 |
| 1999-2004 | FORD | F-250 SUPER DUTY | | 686552 |
| 1999-2004 | FORD | F-350 SUPER DUTY | | 686552 |
| 1999-2004 | FORD | F-450 | | 686552 |
| 1999-2004 | FORD | F-550 | | 686552 |
| GMC | | | | |
| 2015-2017 | GMC | SIERRA 1500 | WITH REAR CAMERA | 686565 |
| 2015-2017 | GMC | SIERRA 1500 | WITHOUT REAR CAMERA | 686566 |
| 2007-2013 | GMC | SIERRA 1500 | WITHOUT KEYHOLE | 686557 |
| 2007-2011 | GMC | SIERRA 1500 | | 686558 |
| 1999-2007 | GMC | SIERRA 1500 | | 686553 |
| 2015-2017 | GMC | SIERRA 2500 | WITH REAR CAMERA | 686565 |

Chrome Tailgate Handle Cover

| YEARS | MAKE | MODEL | SUB DETAIL | CHROME TAILGATE HANDLE COVERS |
|------------|------|-------------|---------------------|-------------------------------|
| 2015-2017 | GMC | SIERRA 2500 | WITHOUT REAR CAMERA | 686566 |
| 2007-2014 | GMC | SIERRA 2500 | WITHOUT KEYHOLE | 686557 |
| 2007-2011 | GMC | SIERRA 2500 | | 686558 |
| 1999-2007 | GMC | SIERRA 2500 | | 686553 |
| 2015-2017 | GMC | SIERRA 3500 | WITH REAR CAMERA | 686565 |
| 2015-2017 | GMC | SIERRA 3500 | WITHOUT REAR CAMERA | 686566 |
| 2007-2014 | GMC | SIERRA 3500 | WITHOUT KEYHOLE | 686557 |
| 2007-2011 | GMC | SIERRA 3500 | | 686558 |
| 2001-2006 | GMC | SIERRA 3500 | | 686553 |
| RAM | | | | |
| 2011-2017 | RAM | 1500 | WITHOUT KEYHOLE | 686559 |
| 2011-2017 | RAM | 2500 | WITHOUT KEYHOLE | 686559 |
| 2011-2017 | RAM | 3500 | WITHOUT KEYHOLE | 686559 |

STEPSHIELD® DOOR SILL PROTECTOR

| YEARS | MAKE | MODEL | SUB MODEL | STEPSHIELD BLACK | | |
|------------------|-----------|------------------|--------------|------------------|-------|-------|
| | | | | 2PC | 3PC | 4PC |
| CHEVROLET | | | | | | |
| 1994-2003 | CHEVROLET | S10 | | 88958 | | |
| 1995-2005 | CHEVROLET | S10 BLAZER | 2-DOOR | 88958 | | |
| 2001-2007 | CHEVROLET | SILVERADO 1500 | CREW CAB | | | 91636 |
| 2000-2007 | CHEVROLET | SILVERADO 1500 | EXTENDED CAB | | | 91011 |
| 1999-2007 | CHEVROLET | SILVERADO 1500 | STANDARD CAB | 88130 | | |
| 2001-2007 | CHEVROLET | SILVERADO 2500 | CREW CAB | | | 91636 |
| 2001-2007 | CHEVROLET | SILVERADO 2500 | EXTENDED CAB | | | 91011 |
| 2001-2007 | CHEVROLET | SILVERADO 2500 | STANDARD CAB | 88130 | | |
| 2001-2007 | CHEVROLET | SILVERADO 3500 | CREW CAB | | | 91636 |
| 2001-2007 | CHEVROLET | SILVERADO 3500 | EXTENDED CAB | | | 91011 |
| 2001-2007 | CHEVROLET | SILVERADO 3500 | STANDARD CAB | 88130 | | |
| DODGE | | | | | | |
| 2005-2009 | DODGE | DAKOTA | QUAD CAB | | | 91020 |
| 2002-2008 | DODGE | RAM 1500 | | | | 91155 |
| 2002-2008 | DODGE | RAM 1500 | 2-DOOR ONLY | 88821 | | |
| 2003-2009 | DODGE | RAM 2500 | | | | 91155 |
| 2002-2008 | DODGE | RAM 2500 | 2-DOOR ONLY | 88821 | | |
| 2003-2009 | DODGE | RAM 3500 | | | | 91155 |
| 2002-2008 | DODGE | RAM 3500 | 2-DOOR ONLY | 88821 | | |
| FORD | | | | | | |
| 2004-2008 | FORD | F-150 | STANDARD CAB | | | 91236 |
| 2004-2008 | FORD | F-150 | SUPERCAB | | | 91907 |
| 2004-2008 | FORD | F-150 | SUPERCREW | | | 91114 |
| 1999-2009 | FORD | F-250 SUPER DUTY | CREW CAB | | | 91511 |
| 1999-2009 | FORD | F-250 SUPER DUTY | EXTENDED CAB | | | 91810 |
| 1999-2007 | FORD | F-250 SUPER DUTY | STANDARD CAB | 88428 | | |
| 1999-2009 | FORD | F-350 SUPER DUTY | CREW CAB | | | 91511 |
| 1999-2009 | FORD | F-350 SUPER DUTY | EXTENDED CAB | | | 91810 |
| 1999-2007 | FORD | F-350 SUPER DUTY | STANDARD CAB | 88428 | | |
| 1999-2009 | FORD | F-450 SUPER DUTY | CREW CAB | | | 91511 |
| 1999-2007 | FORD | F-450 SUPER DUTY | STANDARD CAB | 88428 | | |
| 1999-2009 | FORD | F-550 SUPER DUTY | CREW CAB | | | 91511 |
| 1999-2007 | FORD | F-550 SUPER DUTY | STANDARD CAB | 88428 | | |
| GMC | | | | | | |
| 1996-1999 | GMC | C1500 | 3-DOOR | | 90924 | |
| 1996-1999 | GMC | C2500 | 3-DOOR | | 90924 | |
| 1996-1999 | GMC | C3500 | 3-DOOR | | 90924 | |
| 1996-1999 | GMC | K1500 | 3-DOOR | | 90924 | |
| 1996-1999 | GMC | K2500 | 3-DOOR | | 90924 | |



STEPSHIELD® DOOR SILL PROTECTOR

| YEARS | MAKE | MODEL | SUB MODEL | STEPSHIELD BLACK | | |
|------------------|-----------|-------------|--------------|------------------|-------|-------|
| | | | | 2PC | 3PC | 4PC |
| 1996-1999 | GMC | K3500 | 3-DOOR | | 90924 | |
| 1995-2005 | GMC | S15 JIMMY | 2-DOOR | 88958 | | |
| 2001-2007 | GMC | SIERRA 1500 | CREW CAB | | | 91636 |
| 2000-2007 | GMC | SIERRA 1500 | CREW CAB | | | 91011 |
| 1999-2007 | GMC | SIERRA 1500 | STANDARD CAB | 88130 | | |
| 2001-2007 | GMC | SIERRA 2500 | CREW CAB | | | 91636 |
| 2001-2007 | GMC | SIERRA 2500 | EXTENDED CAB | | | 91011 |
| 2001-2007 | GMC | SIERRA 2500 | STANDARD CAB | 88130 | | |
| 2001-2007 | GMC | SIERRA 3500 | CREW CAB | | | 91636 |
| 2001-2007 | GMC | SIERRA 3500 | EXTENDED CAB | | | 91011 |
| 2001-2007 | GMC | SIERRA 3500 | STANDARD CAB | 88130 | | |
| 1994-2003 | GMC | SONOMA | | 88958 | | |
| ISUZU | | | | | | |
| 1996-2001 | ISUZU | HOMBRE | | 88958 | | |
| JEEP | | | | | | |
| 1997-2006 | JEEP | WRANGLER | | 88106 | | |
| TOYOTA | | | | | | |
| 2005-2015 | TOYOTA | TACOMA | DOUBLE CAB | | | 91021 |
| UNIVERSAL | | | | | | |
| 1999-2017 | UNIVERSAL | TRIM-TO-FIT | | 88407 | | |

LIGHT COVERS

| YEARS | MAKE | MODEL | SUB DETAIL |
|------------------|-----------|-------------|-----------------------|
| CADILLAC | | | |
| 1999-2000 | CADILLAC | ESCALADE | |
| CHEVROLET | | | |
| 2003-2006 | CHEVROLET | AVALANCHE | WITHOUT BODY HARDWARE |
| 2002-2006 | CHEVROLET | AVALANCHE | WITH BODY HARDWARE |
| 1995-2005 | CHEVROLET | BLAZER | |
| 1994-1994 | CHEVROLET | BLAZER | 4 LIGHT 4 PC |
| 1994-1994 | CHEVROLET | BLAZER | 4 PC WRAPAROUND |
| 1992-1994 | CHEVROLET | BLAZER | |
| 1992-1993 | CHEVROLET | BLAZER | 4 LIGHT 4 PC |
| 1973-1991 | CHEVROLET | BLAZER | |
| 2010-2013 | CHEVROLET | CAMARO | |
| 1998-2004 | CHEVROLET | CAMARO | |
| 1993-2004 | CHEVROLET | CAMARO | |
| 1993-1997 | CHEVROLET | CAMARO | |
| 1988-1992 | CHEVROLET | CAMARO | |
| 1982-1992 | CHEVROLET | CAMARO | |
| 1982-1987 | CHEVROLET | CAMARO | |
| 1991-1997 | CHEVROLET | CAPRICE | |
| 2003-2005 | CHEVROLET | CAVALIER | |
| 2000-2002 | CHEVROLET | CAVALIER | |
| 1995-1999 | CHEVROLET | CAVALIER | |
| 1994-1999 | CHEVROLET | CK | 4 LIGHT 4 PC |
| 1994-1999 | CHEVROLET | CK | 4 PC WRAPAROUND |
| 1990-1993 | CHEVROLET | CK | 4 LIGHT 4 PC |
| 1990-1993 | CHEVROLET | CK | 4 PC WRAPAROUND |
| 1988-1999 | CHEVROLET | CK | |
| 1973-1987 | CHEVROLET | CK | |
| 2005-2010 | CHEVROLET | COBALT | |
| 2015-2017 | CHEVROLET | COLORADO | |
| 2004-2012 | CHEVROLET | COLORADO | |
| 2015-2017 | CHEVROLET | CORVETTE | |
| 2000-2005 | CHEVROLET | IMPALA | |
| 1994-1996 | CHEVROLET | IMPALA | |
| 1995-2000 | CHEVROLET | LUMINA | |
| 2004-2008 | CHEVROLET | MALIBU | |
| 1997-2003 | CHEVROLET | MALIBU | |
| 2004-2008 | CHEVROLET | MALIBU MAXX | |
| 2000-2007 | CHEVROLET | MONTE CARLO | |
| 2000-2005 | CHEVROLET | MONTE CARLO | |
| 1995-1999 | CHEVROLET | MONTE CARLO | |
| 2001-2005 | CHEVROLET | S10 | |
| 1998-2003 | CHEVROLET | S10 | |

LIGHT COVERS

| TAILSHADES | PROJEKTORZ - 2PC | SLOTS | HEADLIGHT COVER - SMOKE |
|------------|------------------|-------|-------------------------|
| 33814 | | 36343 | |
| | | | 41831 |
| | | | 41122 |
| 33353 | | 36959 | |
| | | | 41109 |
| | | | 41033 |
| 33814 | | 36343 | |
| | | | 41130 |
| | | 36217 | |
| 31528 | | | 37045 |
| | | | 37651 |
| 33802 | | | |
| | | | 37459 |
| | | | 37135 |
| 31544 | | | |
| | | | 37615 |
| | | | 37217 |
| | 337452 | | 37828 |
| | | | 37346 |
| | | | 37612 |
| | | | 41109 |
| | | | 41033 |
| | | | 41130 |
| | | | 41801 |
| 33814 | | 36343 | |
| | | 36217 | |
| | 337930 | | 37358 |
| 33559 | | | 37576 |
| 33208 | | 36146 | 41129 |
| 33247 | | | |
| | | | 37912 |
| | | | 37217 |
| | | | 37453 |
| | 337653 | | |
| | | | 37554 |
| | 337653 | | |
| | | 36042 | |
| | | | 37922 |
| | | | 37453 |
| 33416 | | 36428 | 41722 |
| | | | 41722 |

LIGHT COVERS

| YEARS | MAKE | MODEL | SUB DETAIL |
|-----------------|-----------|----------------|-----------------------|
| 1994-2003 | CHEVROLET | S10 | |
| 1994-1997 | CHEVROLET | S10 | RECESSED LIGHTS |
| 1982-1993 | CHEVROLET | S10 | |
| 1998-2005 | CHEVROLET | S10 BLAZER | |
| 1995-1997 | CHEVROLET | S10 BLAZER | RECESSED LIGHTS |
| 1983-1994 | CHEVROLET | S10 BLAZER | |
| 2016-2017 | CHEVROLET | SILVERADO 1500 | |
| 2014-2015 | CHEVROLET | SILVERADO 1500 | |
| 2007-2013 | CHEVROLET | SILVERADO 1500 | |
| 2003-2006 | CHEVROLET | SILVERADO 1500 | INCLUDES 2007 CLASSIC |
| 1999-2002 | CHEVROLET | SILVERADO 1500 | |
| 2001-2002 | CHEVROLET | SILVERADO 2500 | |
| 1999-2002 | CHEVROLET | SILVERADO 2500 | |
| 2001-2002 | CHEVROLET | SILVERADO 3500 | |
| 2015-2017 | CHEVROLET | SUBURBAN | |
| 2000-2006 | CHEVROLET | SUBURBAN | |
| 1994-2000 | CHEVROLET | SUBURBAN | 4 LIGHT 4 PC |
| 1994-2000 | CHEVROLET | SUBURBAN | 4 PC WRAPAROUND |
| 1994-1999 | CHEVROLET | SUBURBAN | 4 LIGHT 4 PC |
| 1992-2000 | CHEVROLET | SUBURBAN | |
| 1992-1993 | CHEVROLET | SUBURBAN | 4 LIGHT 4 PC |
| 1973-1991 | CHEVROLET | SUBURBAN | |
| 2015-2017 | CHEVROLET | TAHOE | |
| 2000-2006 | CHEVROLET | TAHOE | |
| 1995-2000 | CHEVROLET | TAHOE | |
| 1995-2000 | CHEVROLET | TAHOE | 4 LIGHT 4 PC |
| 1995-2000 | CHEVROLET | TAHOE | 4 PC WRAPAROUND |
| 2002-2009 | CHEVROLET | TRAILBLAZER | |
| 2006-2009 | CHEVROLET | TRAILBLAZER SS | |
| 1997-2004 | CHEVROLET | VENTURE | |
| CHRYSLER | | | |
| 2001-2010 | CHRYSLER | PT CRUISER | |
| 1997-2000 | CHRYSLER | SEBRING | EXCLUDES CONVERTIBLE |
| 2005-2007 | CHRYSLER | TOWN & COUNTRY | |
| 1996-2000 | CHRYSLER | TOWN & COUNTRY | |
| DODGE | | | |
| 1997-2000 | DODGE | AVENGER | |
| 1996-2000 | DODGE | CARAVAN | |
| 2015-2017 | DODGE | CHALLENGER | |
| 2008-2014 | DODGE | CHALLENGER | |
| 2005-2007 | DODGE | DAKOTA | |
| 1997-2004 | DODGE | DAKOTA | |
| 2002-2006 | DODGE | D-SERIES | |

LIGHT COVERS

| TAILSHADES | PROJEKTORZ - 2PC | SLOTS | HEADLIGHT COVER - SMOKE |
|------------|------------------|-------|-------------------------|
| 33416 | | 36428 | |
| | | | 37156 |
| 33824 | | 36824 | |
| | | | 41722 |
| | | | 37156 |
| 33824 | | 36824 | |
| | | | 37284(Avail Q1) |
| 33555 | | | 37666 |
| 33202 | 337436 | | 37724 |
| 33911 | | 36852 | 41831 |
| 33029 | | 36038 | 41145 |
| 33029 | | 36038 | 41145 |
| 33811 | | | |
| 33029 | | 36038 | 41145 |
| 33178 | | | 37645 |
| 33432 | | 36529 | 41145 |
| | | | 41109 |
| | | | 41033 |
| | | | 41208 |
| 33814 | | 36343 | |
| | | | 41130 |
| | | 36217 | |
| 33178 | | | 37645 |
| 33432 | | 36529 | 41145 |
| 33814 | | 36343 | |
| | | | 41109 |
| | | | 41033 |
| 33042 | 337810 | 36101 | 37430 |
| 33042 | | | |
| | | 36635 | |
| | | | |
| | | 36820 | 37716 |
| | | | 37717 |
| | 337911 | | |
| 33117 | | 36138 | 37460 |
| | | | |
| | | | 37717 |
| 33117 | | 36138 | 37460 |
| 31604 | | | 37455 |
| 33827 | | | 37163 |
| | 337951 | | |
| 33628 | | 36617 | 37219 |
| | | 36544 | |

LIGHT COVERS

| YEARS | MAKE | MODEL | SUB DETAIL | |
|-------------|-------|---------------------|------------|--|
| 2002-2005 | DODGE | D-SERIES | | |
| 2000-2006 | DODGE | D-SERIES | | |
| 1994-2002 | DODGE | D-SERIES | | |
| 2004-2006 | DODGE | DURANGO | | |
| 1998-2003 | DODGE | DURANGO | | |
| 1998-2004 | DODGE | INTREPID | | |
| 2000-2005 | DODGE | NEON | | |
| 2009-2017 | DODGE | RAM 1500 | | |
| 2002-2006 | DODGE | RAM 1500 | | |
| 2002-2005 | DODGE | RAM 1500 | | |
| 2000-2006 | DODGE | RAM 1500 | | |
| 1994-2002 | DODGE | RAM 1500 | | |
| 1994-2001 | DODGE | RAM 1500 | | |
| 2009-2017 | DODGE | RAM 2500 | | |
| 2003-2006 | DODGE | RAM 2500 | | |
| 2003-2005 | DODGE | RAM 2500 | | |
| 2002-2005 | DODGE | RAM 2500 | | |
| 2000-2006 | DODGE | RAM 2500 | | |
| 1994-2002 | DODGE | RAM 2500 | | |
| 2003-2006 | DODGE | RAM 3500 | | |
| 2003-2005 | DODGE | RAM 3500 | | |
| 2002-2005 | DODGE | RAM 3500 | | |
| 2000-2006 | DODGE | RAM 3500 | | |
| 1994-2002 | DODGE | RAM 3500 | | |
| FORD | | | | |
| 1992-1996 | FORD | BRONCO | | |
| 1987-1996 | FORD | BRONCO | | |
| 1987-1991 | FORD | BRONCO | | |
| 2005-2007 | FORD | ESCAPE | | |
| 2001-2007 | FORD | ESCAPE | | |
| 2005-2007 | FORD | ESCAPE HYBRID | | |
| 2000-2005 | FORD | EXCURSION | | |
| 2003-2006 | FORD | EXPEDITION | | |
| 1997-2002 | FORD | EXPEDITION | | |
| 2006-2010 | FORD | EXPLORER | | |
| 2002-2010 | FORD | EXPLORER | | |
| 2002-2005 | FORD | EXPLORER | | |
| 1998-2001 | FORD | EXPLORER | | |
| 1995-2001 | FORD | EXPLORER | | |
| 1995-1997 | FORD | EXPLORER | | |
| 2001-2005 | FORD | EXPLORER SPORT | | |
| 2001-2004 | FORD | EXPLORER SPORT | | |
| 2001-2005 | FORD | EXPLORER SPORT TRAC | | |

LIGHT COVERS

| TAILSHADES | PROJEKTORZ - 2PC | SLOTS | HEADLIGHT COVER - SMOKE |
|------------|------------------|-------|-------------------------|
| | 337332 | | 37443 |
| 33959 | | | |
| 33605 | | 36620 | 37502 |
| | 337534 | | |
| 33117 | | 36138 | 37219 |
| | | | 37155 |
| | 337327 | | 37904 |
| 33460 | | | 37580 |
| | | 36544 | |
| | 337332 | | 37443 |
| 33959 | | | |
| | | 36620 | |
| 33605 | | 36807 | 37502 |
| 33460 | | | 37580 |
| | | 36544 | |
| | | | 37443 |
| | 337332 | | |
| 33959 | | | |
| 33605 | | 36620 | 37502 |
| | | 36544 | |
| | | | 37443 |
| | 337332 | | |
| 33959 | | | |
| 33605 | | 36620 | 37502 |
| | | | |
| | | | 37043 |
| 33701 | | 36537 | |
| | | | 37827 |
| | 337741 | | |
| | | 36823 | |
| | | 36823 | |
| | | | 37939 |
| 33633 | | | |
| 33001 | | 36929 | 37659 |
| | 337356 | | |
| 33948 | | | |
| | 337415 | 36019 | 37913 |
| 33732 | | 36958 | |
| | | | 37756 |
| 33627 | | | |
| | 337442 | | |
| | | | 37047 |
| 33257 | 337442 | 36331 | 37047 |

LIGHT COVERS

| YEARS | MAKE | MODEL | SUB DETAIL |
|-----------|------|------------------|------------------------------|
| 2015-2017 | FORD | F-150 | |
| 2009-2014 | FORD | F-150 | |
| 2004-2008 | FORD | F-150 | |
| 2001-2003 | FORD | F-150 | |
| 1997-2003 | FORD | F-150 | |
| 1992-1996 | FORD | F-150 | |
| 1987-1996 | FORD | F-150 | |
| 1987-1991 | FORD | F-150 | |
| 2008-2010 | FORD | F-250 SUPER DUTY | |
| 1999-2007 | FORD | F-250 SUPER DUTY | |
| 1999-2004 | FORD | F-250 SUPER DUTY | |
| 1997-2003 | FORD | F-250 SUPER DUTY | |
| 1992-1998 | FORD | F-250 SUPER DUTY | |
| 1987-1996 | FORD | F-250 SUPER DUTY | |
| 1987-1991 | FORD | F-250 SUPER DUTY | |
| 1999-2007 | FORD | F-350 SUPER DUTY | |
| 1999-2004 | FORD | F-350 SUPER DUTY | |
| 1992-1998 | FORD | F-350 SUPER DUTY | |
| 1992-1996 | FORD | F-350 SUPER DUTY | |
| 1987-1996 | FORD | F-350 SUPER DUTY | |
| 1987-1991 | FORD | F-350 SUPER DUTY | |
| 1999-2007 | FORD | F-450 | |
| 1999-2004 | FORD | F-450 | |
| 1999-2007 | FORD | F-550 | |
| 1999-2004 | FORD | F-550 | |
| 2005-2007 | FORD | FOCUS | INCLUDES ZX5 |
| 2000-2007 | FORD | FOCUS ZX3 | HATCHBACK EXCLUDES ZX4 & ZXW |
| 2000-2007 | FORD | FOCUS ZX5 | HATCHBACK EXCLUDES ZX4 & ZXW |
| 2015-2017 | FORD | MUSTANG | |
| 2012-2014 | FORD | MUSTANG | |
| 2005-2009 | FORD | MUSTANG | |
| 2005-2009 | FORD | MUSTANG | EXCLUDING GT 500 |
| 1999-2004 | FORD | MUSTANG | |
| 1994-1998 | FORD | MUSTANG | |
| 1987-1993 | FORD | MUSTANG | |
| 2004-2010 | FORD | RANGER | |
| 2001-2010 | FORD | RANGER | |
| 1998-2000 | FORD | RANGER | |
| 1993-1997 | FORD | RANGER | |
| 1983-1992 | FORD | RANGER | |

LIGHT COVERS

| TAILSHADES | PROJEKTORZ - 2PC | SLOTS | HEADLIGHT COVER - SMOKE |
|------------|------------------|-------|-------------------------|
| 33964 | | | 37008 |
| 33026 | 337300 | | 37007 |
| 33305 | 337322 | 36225 | 37211 |
| 33032 | | 36801 | 37659 |
| 33032 | 337910 | 36740 | 37659 |
| | | | 37043 |
| 33701 | | 36537 | |
| | | | 37827 |
| 31628 | | | 37306 |
| 33629 | | | |
| | | 36740 | 37939 |
| 33032 | | 36740 | 37659 |
| | | | 37043 |
| 33701 | | 36537 | |
| | | | 37827 |
| 33629 | | | |
| | | 36740 | 37939 |
| | | | 37043 |
| | | | 37043 |
| 33701 | | 36537 | |
| | | | 37827 |
| 33629 | | | |
| | | 36740 | 37939 |
| 33629 | | | |
| | | 36740 | 37939 |
| | 337453 | | |
| 33758 | | | |
| 33758 | | | |
| 33239 | | | 37961 |
| 33428 | | | 37681 |
| | 337949 | | |
| | | | 37412 |
| 33013 | | | 37652 |
| 33736 | | | 37354 |
| 31627 | | | 37423 |
| | 337540 | | |
| 33906 | | 36930 | 37803 |
| 33716 | | 36141 | 37749 |
| 33838 | | 36710 | 37959 |
| | | 36137 | |

LIGHT COVERS

| YEARS | MAKE | MODEL | SUB DETAIL |
|--------------|-------|-----------------|-----------------|
| GMC | | | |
| 2015-2017 | GMC | CANYON | |
| 2004-2012 | GMC | CANYON | |
| 1994-1999 | GMC | CK | 4 LIGHT 4 PC |
| 1994-1999 | GMC | CK | 4 PC WRAPAROUND |
| 1990-1993 | GMC | CK | 4 LIGHT 4 PC |
| 1990-1993 | GMC | CK | 4 PC WRAPAROUND |
| 1988-1999 | GMC | CK | |
| 1973-1987 | GMC | CK | |
| 2002-2009 | GMC | ENVOY | |
| 1998-2001 | GMC | ENVOY | |
| 1998-2005 | GMC | JIMMY | |
| 1995-2005 | GMC | JIMMY | |
| 1973-1991 | GMC | JIMMY | |
| 1995-2004 | GMC | S15 JIMMY | |
| 1983-1994 | GMC | S15 JIMMY | |
| 2014-2017 | GMC | SIERRA 1500 | |
| 2007-2013 | GMC | SIERRA 1500 | |
| 1999-2007 | GMC | SIERRA 1500 | |
| 2007-2013 | GMC | SIERRA 2500 | |
| 2007-2013 | GMC | SIERRA 3500 | |
| 2001-2005 | GMC | SONOMA | |
| 2001-2004 | GMC | SONOMA | |
| 1998-2004 | GMC | SONOMA | |
| 1994-2003 | GMC | SONOMA | |
| 1982-1993 | GMC | SONOMA | |
| 1991-1993 | GMC | SYCLONE | |
| 1991-1993 | GMC | TYPHOON | |
| 2015-2017 | GMC | YUKON | |
| 2000-2006 | GMC | YUKON | |
| 1994-2000 | GMC | YUKON | 4 PC WRAPAROUND |
| 1992-2000 | GMC | YUKON | |
| 1992-1993 | GMC | YUKON | 4 LIGHT 4 PC |
| 2001-2006 | GMC | YUKON DENALI | |
| 1999-2000 | GMC | YUKON DENALI | |
| 2015-2017 | GMC | YUKON XL | |
| 2000-2006 | GMC | YUKON XL | |
| 2001-2006 | GMC | YUKON XL DENALI | |
| HONDA | | | |
| 1998-2002 | HONDA | ACCORD | |
| 2001-2005 | HONDA | CIVIC COUPE | |
| 1998-2001 | HONDA | PASSPORT | |

LIGHT COVERS

| TAILSHADES | PROJEKTORZ - 2PC | SLOTS | HEADLIGHT COVER - SMOKE |
|------------|------------------|-------|-------------------------|
| 33559 | | | |
| 33208 | | 36146 | 41129 |
| | | | 41109 |
| | | | 41033 |
| | | | 41130 |
| | | | 41801 |
| 33814 | | 36343 | |
| | | 36217 | |
| 33250 | | 36316 | |
| 33353 | | 36959 | 37735 |
| | | | 37735 |
| 33353 | | | |
| | | 36217 | |
| | | 36959 | |
| 33824 | | 36824 | |
| 33037 | | | 37523 |
| 33612 | 337906 | | 37808 |
| 33029 | | 36038 | 37540 |
| | 337906 | | |
| | 337906 | | |
| 33416 | | | 37735 |
| | | 36428 | |
| | | | 37735 |
| 33416 | | 36428 | |
| 33824 | | 36824 | |
| | | 36824 | |
| | | 36824 | |
| 33178 | | | 37516 |
| 33432 | | 36529 | 37540 |
| | | | 41208 |
| 33814 | | 36343 | |
| | | | 41130 |
| 33432 | | 36529 | |
| 33814 | | 36343 | |
| 33178 | | | 37516 |
| 33432 | | 36529 | 37540 |
| 33432 | | 36529 | |
| | | | 37732 |
| 33221 | | | |
| | | 36731 | |

LIGHT COVERS

| YEARS | MAKE | MODEL | SUB DETAIL | |
|-------------------|------------|--------------------|------------|--|
| ISUZU | | | | |
| 1999-2001 | ISUZU | AMIGO | | |
| 1996-2001 | ISUZU | HOMBRE | | |
| 1998-2004 | ISUZU | RODEO | | |
| 2001-2003 | ISUZU | RODEO SPORT | | |
| JEEP | | | | |
| 1997-2001 | JEEP | CHEROKEE | | |
| 1984-1996 | JEEP | CHEROKEE | | |
| 2005-2007 | JEEP | GRAND CHEROKEE | | |
| 1999-2004 | JEEP | GRAND CHEROKEE | | |
| 1993-1998 | JEEP | GRAND CHEROKEE | | |
| 2002-2007 | JEEP | LIBERTY | | |
| 2007-2017 | JEEP | WRANGLER | | |
| 1987-2006 | JEEP | WRANGLER | | |
| 2007-2017 | JEEP | WRANGLER UNLIMITED | | |
| MERCURY | | | | |
| 1998-2001 | MERCURY | MOUNTAINEER | | |
| 1997-1997 | MERCURY | MOUNTAINEER | | |
| 1995-1997 | MERCURY | MOUNTAINEER | | |
| NISSAN | | | | |
| 2004-2010 | NISSAN | ARMADA | | |
| 2004-2007 | NISSAN | ARMADA | | |
| 2001-2004 | NISSAN | FRONTIER | | |
| 2017-2017 | NISSAN | TITAN | | |
| 2004-2015 | NISSAN | TITAN | | |
| 2016-2017 | NISSAN | TITAN XD | | |
| OLDSMOBILE | | | | |
| 1999-2004 | OLDSMOBILE | ALERO | | |
| 1996-2001 | OLDSMOBILE | BRAVADA | | |
| 1997-2004 | OLDSMOBILE | SILHOUETTE | | |
| PLYMOUTH | | | | |
| 1996-2000 | PLYMOUTH | VOYAGER | | |
| PONTIAC | | | | |
| 1993-2004 | PONTIAC | FIREBIRD | | |
| 1993-2004 | PONTIAC | FIREBIRD TRANS AM | | |
| 2005-2009 | PONTIAC | G6 | | |
| 1999-2006 | PONTIAC | GRAND AM | | |
| 2004-2008 | PONTIAC | GRAND PRIX | | |
| 1997-2003 | PONTIAC | GRAND PRIX | | |
| 1995-2002 | PONTIAC | SUNFIRE | | |
| 1997-2004 | PONTIAC | TRANS SPORT | | |

LIGHT COVERS

| TAILSHADES | PROJEKTORZ - 2PC | SLOTS | HEADLIGHT COVER - SMOKE |
|------------|------------------|-------|-------------------------|
| | | 36731 | |
| 33416 | | 36428 | |
| | | 36731 | |
| | | 36731 | |
| | | | |
| 33843 | | 36143 | |
| | | 36025 | |
| | 337610 | | |
| 33919 | | 36702 | 37731 |
| 33128 | | | 37517 |
| | | 36307 | |
| 33271 | | | 37768 |
| | | 36557 | |
| 33271 | | | 37768 |
| | | | |
| 33732 | | 36958 | |
| | | | 37756 |
| 33627 | | | |
| | | | |
| | 337203 | | |
| | | | 37950 |
| | 337010 | | |
| 33278 | | | 37644 |
| 33642 | 337203 | | 37950 |
| 33278 | | | 37644 |
| | | | |
| | | | 37938 |
| 33353 | | 36959 | |
| | | 36635 | |
| | | | |
| 33117 | | 36138 | 37460 |
| | | | |
| 33041 | | | |
| 33041 | | | |
| | 337903 | | 37519 |
| | | | 37026 |
| | 337605 | | 37424 |
| | | | 37638 |
| | | | 37648 |
| | | 36635 | |

LIGHT COVERS

| YEARS | MAKE | MODEL | SUB DETAIL | |
|---------------|--------|--------|------------|--|
| RAM | | | | |
| 2011-2017 | RAM | 1500 | | |
| 2011-2017 | RAM | 2500 | | |
| TOYOTA | | | | |
| 1989-1995 | TOYOTA | PICKUP | | |
| 2016-2017 | TOYOTA | TACOMA | | |
| 2005-2011 | TOYOTA | TACOMA | | |
| 2001-2004 | TOYOTA | TACOMA | | |
| 1995-2000 | TOYOTA | TACOMA | | |
| 2014-2017 | TOYOTA | TUNDRA | | |
| 2007-2013 | TOYOTA | TUNDRA | | |

LIGHT COVERS

| TAILSHADES | | PROJEKTORZ - 2PC | | SLOTS | | HEADLIGHT COVER - SMOKE | |
|------------|-------|------------------|--------|-------|-------|-------------------------|-------|
| | 33460 | | | | | | 37580 |
| | 33460 | | | | | | 37580 |
| | | | | | 36357 | | |
| | 33418 | | | | | | 37371 |
| | 33636 | | 337606 | | 36552 | | 37534 |
| | 33923 | | | | 36013 | | 37617 |
| | 33201 | | | | | | |
| | 33167 | | | | | | 37524 |
| | | | 337654 | | | | |

SUNFLECTOR® REAR WINDOW SUN DEFLECTOR

| YEARS | MAKE | MODEL | SUB DETAIL | SUNFLECTORS FOR TRUCKS |
|------------------|-----------|------------------|-----------------------|------------------------|
| CHEVROLET | | | | |
| 1988-1999 | CHEVROLET | CK | | 93922 |
| 1994-2005 | CHEVROLET | S10 | | 93050 |
| 2014-2016 | CHEVROLET | SILVERADO | | 93338 |
| 2007-2013 | CHEVROLET | SILVERADO 1500 | | 93524 |
| 1999-2006 | CHEVROLET | SILVERADO 1500 | INCLUDES 2007 CLASSIC | 93005 |
| 2007-2013 | CHEVROLET | SILVERADO 2500 | | 93524 |
| 2001-2006 | CHEVROLET | SILVERADO 2500 | INCLUDES 2007 CLASSIC | 93005 |
| 2007-2013 | CHEVROLET | SILVERADO 3500 | | 93524 |
| 2001-2006 | CHEVROLET | SILVERADO 3500 | INCLUDES 2007 CLASSIC | 93005 |
| DODGE | | | | |
| 2009-2017 | DODGE | RAM 1500 | | 93755 |
| 2003-2009 | DODGE | RAM 2500 | | 93958 |
| 2003-2009 | DODGE | RAM 3500 | | 93958 |
| FORD | | | | |
| 2015-2017 | FORD | F-150 | | 93158 |
| 2004-2014 | FORD | F-150 | | 93017 |
| 1997-2003 | FORD | F-150 | | 93343 |
| 1997-2003 | FORD | F-250 LIGHT DUTY | | 93343 |
| 2017-2017 | FORD | F-250 SUPER DUTY | | 93158 |
| 2001-2003 | FORD | F-250 SUPER DUTY | | 93343 |
| 1999-2016 | FORD | F-250 SUPER DUTY | | 93611 |
| 1980-1998 | FORD | F-250 SUPER DUTY | WITH SLIDING WINDOW | 93037 |
| 2017-2017 | FORD | F-350 SUPER DUTY | | 93158 |
| 1999-2016 | FORD | F-350 SUPER DUTY | | 93611 |
| 1980-1998 | FORD | F-350 SUPER DUTY | WITH SLIDING WINDOW | 93037 |
| 2017-2017 | FORD | F-450 SUPER DUTY | | 93158 |
| 1999-2016 | FORD | F-450 SUPER DUTY | | 93611 |
| 1980-1998 | FORD | F-450 SUPER DUTY | WITH SLIDING WINDOW | 93037 |
| 1999-2016 | FORD | F-550 | | 93611 |
| 1993-2012 | FORD | RANGER | | 93429 |
| GMC | | | | |
| 1988-1999 | GMC | CK | | 93922 |
| 2014-2017 | GMC | SIERRA | | 93338 |
| 2007-2013 | GMC | SIERRA 1500 | | 93524 |
| 1999-2007 | GMC | SIERRA 1500 | | 93005 |
| 2007-2013 | GMC | SIERRA 2500 | | 93524 |
| 2001-2007 | GMC | SIERRA 2500 | | 93005 |
| 2007-2013 | GMC | SIERRA 3500 | | 93524 |
| 2001-2006 | GMC | SIERRA 3500 | | 93005 |
| 1994-2003 | GMC | SONOMA | | 93050 |

SUNFLECTOR® REAR WINDOW SUN DEFLECTOR

| YEARS | MAKE | MODEL | SUB DETAIL | SUNFLECTORS FOR TRUCKS |
|---------------|--------|--------|------------------------------|------------------------|
| ISUZU | | | | |
| 1996-2001 | ISUZU | HOMBRE | | 93050 |
| MAZDA | | | | |
| 1998-2010 | MAZDA | B2300 | | 93429 |
| 1998-2001 | MAZDA | B2500 | | 93429 |
| 1994-2010 | MAZDA | B3000 | | 93429 |
| 1994-2010 | MAZDA | B4000 | | 93429 |
| TOYOTA | | | | |
| 1993-1993 | TOYOTA | PICKUP | | 93815 |
| 2016-2017 | TOYOTA | TACOMA | | 93062 |
| 2005-2015 | TOYOTA | TACOMA | | 93659 |
| 1995-2004 | TOYOTA | TACOMA | | 93704 |
| 2007-2017 | TOYOTA | TUNDRA | EXCLUDES DROPPING REAR GLASS | 93830 |
| 2004-2006 | TOYOTA | TUNDRA | DOUBLE CAB | 93410 |

MOONROOF VISOR

| DESCRIPTION | DIMENSIONS | PART# |
|----------------------|-------------------|-------|
| CLASSIC STYLE | | |
| FITS SUNROOFS UP TO: | 33.0 INCHES WIDE | 77001 |
| | 34.25 INCHES WIDE | 77002 |
| | 35.50 INCHES WIDE | 77003 |
| | 38.50 INCHES WIDE | 77004 |
| | 41.50 INCHES WIDE | 77005 |
| POP-OUT STYLE | | |
| FITS SUNROOFS UP TO: | 32.50 INCHES WIDE | 78060 |
| | 34.50 INCHES WIDE | 78061 |
| | 36.50 INCHES WIDE | 78062 |

Color Match Low Profile Ventvisor® & Aeroskin®

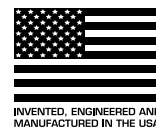

Enhance your vehicles' custom look with Color Matching Low Profile Ventvisor® and Aeroskin® Hood Shields.

- Available in a range of OEM Paint Code Color Matching finishes
- Low Profile Ventvisor creates a factory-installed seamless appearance, and allows fresh air to circulate while keeping rain out
- Aeroskin provides unbeatable protection for the hood, and flush mounts for skin-tight fit



Color Match
Low Profile
Aeroskin®

Color Match Low
Profile Ventvisor®

Backed by a
3-year limited warranty



Ahead of the Curve.

getavs.com



Ahead of the Curve.

Corporate Offices:

Lund International

4325 Hamilton Mill Rd.

Buford, GA 30518

Tel: 800.241.7219 Fax: 800.438.3788

lundinternational.com

Printed in the USA. All content, including images,

Copyright © 2017 Lund International. 

Part # AVSAPPGUIDE2017

Updated 03/2017

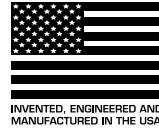

tread lightly!®

OFFICIAL PARTNER



800.241.7219

getavs.com



AVSAPPGUIDE 2017